

SpamSieve 2.8.5 Manual

C-Command Software

c-command.com

March 11, 2011



Contents

1	Introduction	6
1.1	What Is SpamSieve?	6
1.2	Identifying Spam	6
1.3	Integration	7
1.4	Main Features	8
1.5	Why Choose SpamSieve?	9
2	Installing and Updating	9
2.1	Requirements	9
2.2	Installing SpamSieve	11
2.3	Updating From a Previous Version	11
2.4	Uninstalling SpamSieve	12
3	Using SpamSieve	13
3.1	Setting Up Apple Mail	14
3.2	Setting Up Entourage	16
3.3	Setting Up Eudora	21
3.4	Setting Up GyazMail	23
3.5	Setting Up MailForge	24
3.6	Setting Up MailMate	24
3.7	Setting Up Mailsmith	25
3.8	Setting Up Outlook	25
3.9	Setting Up Postbox	30
3.10	Setting Up PowerMail	31
3.11	Setting Up Thunderbird	31
3.12	Do an Initial Training	32
3.13	Correct All Mistakes	33
4	iPhone Spam Filtering	34
5	Customization	36
5.1	Rule Ordering	36
5.2	Whitelisting Previous Recipients	37
5.3	Automatically Deleting Old Spam Messages	38
5.4	Customizing Using AppleScript	39
5.5	Apple Mail Customization	39
5.5.1	Change Settings (Apple Mail)	39
5.5.2	Spam Message Colors in Apple Mail	40
5.5.3	Changing the Name of the Spam Mailbox	41
5.5.4	Marking Incoming Spam Messages	42
5.5.5	Separate Spam Mailboxes for Each Account	42
5.5.6	Redirecting Good Messages to Another Account	42
5.5.7	Setting Up a Spam Filtering Drone	43
5.6	Entourage Customization	45

5.6.1	Change Settings (Entourage)	45
5.6.2	Spam Message Categories	46
5.7	Eudora Customization	47
5.8	Mailsmith Customization	47
5.9	Outlook Customization	48
5.9.1	Change Settings (Outlook)	48
5.9.2	Spam Message Categories (Outlook)	49
6	Menus	50
6.1	The SpamSieve Menu	50
6.1.1	About SpamSieve	50
6.1.2	Software Update...	50
6.1.3	Purchase...	51
6.1.4	Install Apple Mail Plug-In	51
6.1.5	Install Entourage Scripts	51
6.1.6	Install Eudora Plug-In	52
6.1.7	Install Outlook Scripts	52
6.1.8	Install Thunderbird Plug-In	52
6.1.9	Show Other Scripts	52
6.1.10	Update Address Book “Me” Card	53
6.2	The File Menu	53
6.2.1	Import Addresses...	53
6.2.2	Import Corpus...	54
6.2.3	Export Corpus...	54
6.3	The Filter Menu	54
6.3.1	Show Corpus	54
6.3.2	Reset Corpus...	56
6.3.3	Show Statistics	56
6.3.4	Open Log	59
6.3.5	Edit Log	60
6.3.6	Show Blocklist	60
6.3.7	Show Whitelist	64
6.3.8	Add Rule	65
7	Preferences	65
7.1	Filters	65
7.1.1	Check for message in corpus	66
7.1.2	Use Mac OS X Address Book	67
7.1.3	Exclude my addresses	67
7.1.4	Use Entourage address book	67
7.1.5	Use SpamSieve whitelist	68
7.1.6	Use SpamSieve blocklist	68
7.1.7	Use Habeas Safelist	69
7.1.8	“ADV” messages are spam	69
7.1.9	Encoded HTML mail is spam	69
7.1.10	Use Bayesian classifier	70

7.2	Notification	70
7.2.1	Play sound	71
7.2.2	Bounce Dock icon	71
7.2.3	Keep bouncing	71
7.2.4	Show number of new good messages in Dock	71
7.2.5	Flash PowerMate	71
7.2.6	A spam message is uncertain if	72
7.2.7	Use Growl global notification system	72
7.2.8	Include message bodies	73
7.3	Training	74
7.3.1	Allow duplicates in corpus	74
7.3.2	Auto-train with incoming mail	75
7.3.3	Train SpamSieve whitelist	76
7.3.4	Train SpamSieve blocklist	76
7.3.5	Train Bayesian classifier	76
7.4	Advanced	77
7.4.1	Spam-catching Strategy	77
7.4.2	Save false negatives to disk	78
7.4.3	Use photo-realistic Dock icon	78
7.4.4	Quit when mail client quits	78
8	Frequently Asked Questions	78
8.1	Why is SpamSieve not catching my spam?	78
8.1.1	Checking the Apple Mail Setup	79
8.1.2	Checking the Entourage Setup	80
8.1.3	Checking the Eudora Setup	81
8.1.4	Checking the Mailsmith Setup	81
8.1.5	Checking the Outlook Setup	81
8.1.6	Checking the Postbox Setup	82
8.1.7	Checking the PowerMail Setup	83
8.1.8	Checking the Thunderbird Setup	84
8.1.9	Checking the Training	84
8.2	How do I make SpamSieve catch spams sent from my own address?	85
8.3	Why is every message going to the Spam mailbox?	86
8.4	What information should I include when I report a problem?	87
8.5	How can I copy my training data to another machine?	88
8.6	Can I delete spam messages that are in the spam folder?	89
8.7	Why doesn't my serial number work?	89
8.8	How can I hide SpamSieve's Dock icon?	89
8.9	Can I use SpamSieve with more than one mail program at a time?	90
8.10	Why doesn't SpamSieve launch when I open my mail program?	90
8.11	Why does the Spam mailbox appear empty when there's a number beside it?	90

9 Legacy Mail Programs	91
9.1 Setting Up EMailer	91
9.2 Setting Up Entourage v.X	93
9.3 Setting Up Eudora 5.2	97
9.4 Setting Up Outlook Express	99
9.5 Setting Up PowerMail 4	100
9.6 Setting Up Thunderbird 1.5	101
10 Legal Stuff	102
11 Version History	104

1 Introduction

1.1 What Is SpamSieve?

SpamSieve is a Macintosh application that filters out unsolicited mass mailings, commonly known as “spam.” Previously, most people just ignored spam messages or created simple rules in their e-mail programs to filter them out. In recent years and months, the spam problem has gotten worse. Today’s spam is harder to detect, and there is more of it.

SpamSieve gives you back your inbox by bringing powerful Bayesian spam filtering to Mac e-mail programs. It’s quick and easy to control SpamSieve from within your mail program, and you can customize how it interacts with the rest of your message sorting rules.

SpamSieve learns what your spam looks like, so it can block nearly all of it. It looks at your address book and learns what your good messages look like, so it won’t confuse them with spam. Other spam filters get worse over time as spammers adapt to their rules; SpamSieve actually gets better over time as *it* adapts its filtering to your mail.

SpamSieve doesn’t delete any messages—it only moves them to a different folder in your e-mail program—so you’ll never lose any mail. By learning from the very messages that *you* receive, SpamSieve is able to block nearly all of your junk mail, without putting your good messages in the spam mailbox. SpamSieve works with any number of mail accounts, of whatever types are supported by your e-mail software (e.g. POP, IMAP, Hotmail, AOL). You can even use it with multiple e-mail programs at the same time, for instance if you use one for work mail and one for personal mail.

1.2 Identifying Spam

SpamSieve uses a variety of [methods](#) to identify spam messages, but by far the the most important is a statistical technique known as *Bayesian analysis*. For a more in-depth treatment of this technique applied to spam, see this [article by Paul Graham](#)¹ and the papers it references. Bayesian spam filtering is highly accurate and adapts to new types of spam messages “in the field.”

First, you *train* SpamSieve with examples of your good mail and your spam. When you receive a new message, SpamSieve looks at how often its words occur in spam messages vs. good messages. Lots of spammy words mean that the message is probably spam. However, the presence of words that are common in your normal e-mail but rare in spam messages can tip the scale the other way. This “fuzzy” approach allows SpamSieve to catch nearly every spam message yet produce very few false positives. (A *false positive* is a good message mistakenly identified as spam. Most users consider false positives to be much worse than *false negatives*—spam messages that the user has to see.)

¹<http://www.paulgraham.com/spam.html>

Because you train SpamSieve with your own mail, you have full control. If SpamSieve makes a mistake, you can train it with the message in question so that in the future it will do better. Further, since spammers don't have access to the messages you trained SpamSieve with, they have no way of knowing how to change their messages to get through. Whereas other spam filters become less effective as spammers figure out their rules, *SpamSieve becomes more effective over time* because it has a larger corpus of your messages to work from.

1.3 Integration

Separate from the issue of identifying spam messages is the issue of how to prevent you from having to deal with them. There are basically six kinds of anti-spam software for doing this:

Challenge-Response Systems

This software requires people who send you mail to prove that they are human, and not an automated spam-sending program. After sending you a message, they get a reply asking them to complete a task that is easy for humans but hard for computers. Only then is the message passed on to you. This system is a nuisance for senders, delays your reception of the mail, and becomes impractical when sending messages to a group of people. Also, challenge response systems cannot deal with spoofed senders or legitimate messages that are sent by programs.

Server-Side Filters

This software runs on mail servers and often filters out spam before you ever see it. This means that you do not have to download the spam messages that it catches. However, some spam messages may still get through, and, unless the filter is perfect, a few legitimate messages will not. These could be important messages, and you will never know that you lost them.

Server-Side Taggers

This variant of server-side filters does not delete possible spam messages before you download them. Instead, you download every message and configure your e-mail program to move messages that were tagged by the filter into a separate spam folder. This eliminates the major disadvantage of server-side filters—lost messages—however this type of filter is generally not as accurate as the ones below, because it does not adapt to your own mail.

Client-Side Filters

This software connects to your mail server to delete spam messages before your e-mail program can download them. This is a clunky approach: to catch all the spam messages, you have to run the program right before your regular e-mail program checks for mail. This is difficult to time properly if you check your mail often, and even so you may download some messages that weren't filtered. You will also download every good message twice. The anti-spam software may let you see the messages that it filtered out, so that you can verify that there were no false positives. However, you have to do this using its interface, not your e-mail program's (which is typically nicer). And if there was a false positive you then have to transfer it into your e-mail program so that you can file and reply to it.

Client-Side Proxies

This is like a client-side filter except that the proxy downloads messages once and stores them locally. The e-mail program then “downloads” the good messages from the proxy. This addresses the timing and double-download problems of client-side filters, but interaction with the filter is still awkward because it happens outside your e-mail program. In addition, you lose some control over the connections to the mail server and which messages are left on the server.

Client-Side Integrated

This category includes SpamSieve and Apple Mail’s built-in spam filter. Suspected spam messages are moved to a separate folder, which you can quickly scan at your leisure to make sure there are no false positives. The e-mail program downloads messages directly from the mail server, thus avoiding the problems of client-side filters and proxies. You can train the anti-spam software to improve its accuracy from inside your e-mail program, and accuracy is higher than with server-side filters because the anti-spam software can learn from the messages that *you* receive. You can also control how the spam filter interacts with your regular mail sorting rules.

1.4 Main Features

- Powerful Bayesian spam filtering results in high accuracy and almost no false positives. It adapts to the mail that *you* receive to get even better with time. Some other e-mail programs include Bayesian filters, but SpamSieve is [more accurate](#).
- Integrates with your e-mail program for a superior user experience. Plus, you get the same great filtering if you ever switch e-mail programs or use more than one at a time.
- Integrates with the Mac OS X Address Book (and also Eudora’s and Entourage’s address books) so that messages from friends and colleagues are never marked as spam.
- Automatically maintains a [blocklist](#) so that it can instantly adapt to spam messages sent from particular addresses, and catch 100% of them.
- Automatically maintains a whitelist to guarantee that messages from particular senders or mailing lists are never marked as spam, without cluttering your address book with these addresses.
- You can customize the whitelist and blocklist, adding sophisticated rules that match various message headers, or the message body. The rules can match text in a variety of ways, including using regular expressions.
- Can use the [Habeas Safelist](#), which indicates messages that are not spam, as well as the “ADV” subject tag indicating that a message *is* spam.
- Many spammers encode the contents of their messages so that filters cannot see the incriminating words they contain. SpamSieve can decode and look inside these messages. Optionally it can mark them all as spam, on the theory that legitimate senders do not try to obscure their messages.

- SpamSieve [keeps track](#) of how accurate it is, how many good and spam messages you receive, and how these numbers change over time.
- Turn off new-mail notification in your e-mail program, and let SpamSieve [notify](#) you only when you receive non-spam messages.
- The [corpus window](#) and [log](#) let you see how each spam message was caught.

1.5 Why Choose SpamSieve?

Given that e-mail programs such as Apple Mail, Entourage, and Eudora include their own integrated spam filters, you may be wondering why you should consider SpamSieve. The answer is simple: SpamSieve's higher accuracy will save you time. You'll spend less time deleting spam messages from your inbox; in fact, SpamSieve gets rid of spam so effortlessly that you may even forget that you have it installed. Read what [the press](#)² and [other SpamSieve users](#)³ have to say about it. Still not convinced? That's OK. You can try SpamSieve free for 30 days.

2 Installing and Updating

2.1 Requirements

SpamSieve is a universal binary that runs natively on both PowerPC- and Intel-based Macs using Mac OS X 10.4 through 10.6. It is designed to work with the following e-mail programs:

- [Apple Mail](#)⁴ from Mac OS X 10.4 and later.
- [Emailer](#)⁵ 2.0v3, previously available from Claris.
- [Entourage](#)⁶ v.X (2001) and later (Entourage 2004 or 2008 recommended) from Microsoft.
- [Eudora](#)⁷ 5.x or 6.x (in Sponsored or Paid mode) from Qualcomm. SpamSieve will also work with Eudora 8.0.0b1 (a.k.a. Penelope) if you follow the Thunderbird instructions. It does not work with Eudora 8.0.0b2 or later.
- [GyazMail](#)⁸ 1.2.0 (1.5.8 recommended).
- [MailForge](#)⁹ 2.0.4 and later from Infinity Data Systems.

²<http://c-command.com/spamsieve/press>

³<http://c-command.com/spamsieve/testimonials>

⁴<http://www.apple.com/macosx/features/mail/>

⁵<http://www.fogcity.com>

⁶<http://www.microsoft.com/mac/products/entourage2008/default.mspx>

⁷<http://www.eudora.com/email>

⁸<http://gyazsquare.com/gyazmail/>

⁹<http://www.infinitydatasystems.com/mailforge/index.html>

- [MailMate](#)¹⁰ 1.0.1 and later from Freron Software.
- [Mailsmith](#)¹¹ 2.2 from Stickshift Software.
- [Outlook](#)¹² from Microsoft Office 2011 and later.
- [Outlook Express 5.0](#)¹³ and later from Microsoft.
- [Postbox 2.0](#)¹⁴ and later (not Postbox Express) from Postbox, Inc (non-Mac App Store version).
- [PowerMail](#)¹⁵ 4.0 and later (6.x recommended) from CTM Development.
- [Thunderbird](#)¹⁶ 1.5.0.9 or 2.x from Mozilla. Thunderbird 3.x is not compatible with plug-ins for Thunderbird 2.x, and due to changes in Thunderbird it does not look like it will be possible to create a SpamSieve plug-in for 3.x. However, SpamSieve does work with [Postbox](#)¹⁷, which is an enhanced version of Thunderbird.

SpamSieve works roughly the same way with each mail program. If you use multiple mail programs at once, SpamSieve will share its training data and statistics among them. Eudora, Eudora, Postbox, and Thunderbird provide SpamSieve with access only to parts of each e-mail message, so SpamSieve's accuracy will be slightly reduced when using these mail programs, although it should still be much better than their built-in spam filters.

SpamSieve does not run on iPhone OS, but you can use it together with your Mac to filter mail on your iPhone, iPad, or iPod touch. This is described in the [iPhone Spam Filtering](#) section.

If you use AOL, [turn off AOL's spam filter](#)¹⁸, follow [these instructions](#)¹⁹ to setup Apple Mail for use with AOL and then follow the normal SpamSieve setup instructions in the [Setting Up Apple Mail](#) section.

If you use Gmail, follow [these instructions](#)²⁰ to setup Apple Mail for use with Gmail and then follow the normal SpamSieve setup instructions in the [Setting Up Apple Mail](#) section.

If you use Yahoo Mail, you need to upgrade to [Yahoo Mail Plus](#)²¹ in order to access your account outside of a Web browser. Then setup Apple Mail to access your Yahoo account and follow the normal SpamSieve setup instructions in the [Setting up Apple Mail](#) section.

¹⁰<http://freron.com>

¹¹<http://www.mailsmith.org>

¹²<http://www.microsoft.com/mac/office2011features/office2011.msp>

¹³<http://www.microsoft.com/mac/otherproducts/outlookexpress/outlookexpress.aspx?pid=outlookexpress>

¹⁴<http://www.postbox-inc.com>

¹⁵<http://www.ctmdev.com/powermail/>

¹⁶<http://www.mozillamessaging.com/en-US/thunderbird/all-older.html>

¹⁷<http://www.postbox-inc.com>

¹⁸http://help.aol.com/help/microsites/search.do?cmd=displayKC&docType=ex&dialoID=25176800&docTypeID=DT_AOLFAQS_1_

¹⁹http://help.aol.com/help/microsites/search.do?cmd=displayKC&docType=kc&externalId=219584&sliceId=1&docTypeID=DT_

²⁰<http://mail.google.com/support/bin/answer.py?answer=81379>

²¹<http://overview.mail.yahoo.com/enhancements/mailplus>

2.2 Installing SpamSieve

Drag the SpamSieve icon onto the Applications folder. Double-click the Applications folder to open it. Double-click the SpamSieve icon to launch it. Eject the white SpamSieve-2.8.5 icon.

It is important that SpamSieve be installed directly in the Applications folder (not in another folder, or in a subfolder), because otherwise your mail program might not be able to find it.

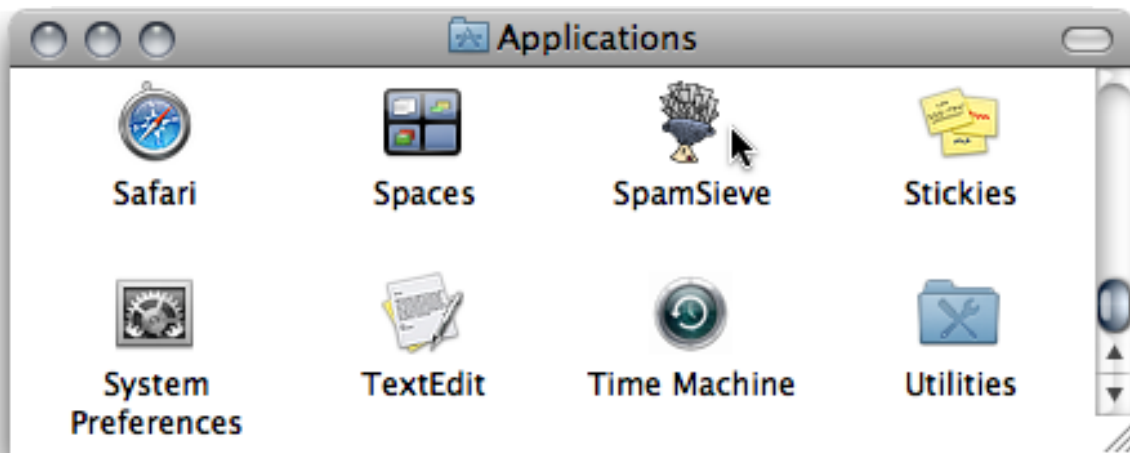

Next, you *must* follow the instructions in the [Using SpamSieve](#) section in order to set up your mail program to use SpamSieve.

2.3 Updating From a Previous Version

SpamSieve will automatically read the corpus and statistics from previous versions. To update to the latest version of SpamSieve, quit your mail program and the SpamSieve application and then replace the old SpamSieve application file with the new one. That is, if SpamSieve is installed in the Applications folder, drag the new SpamSieve application icon into the Applications folder and click **Replace** when the Finder asks if you want to overwrite the old version. If you get an error saying that you do not have sufficient privileges, drag the old SpamSieve to the trash and empty it, and then drag the new one into the Applications folder. Then launch SpamSieve, followed by your mail program.

Mailsmith users should make sure that **Use SpamSieve** is still checked in Mailsmith's **Spam Handling** preferences.

2.4 Uninstalling SpamSieve

You can temporarily disable SpamSieve by unchecking the SpamSieve rule(s) that you created in your mail program.

To uninstall SpamSieve, delete any rules that you created for it in your e-mail program. You can also delete the AppleScripts and/or plug-in that you installed, and the SpamSieve application and its data files, which are stored in:

```
/Users/<username>/Library/Application Support/SpamSieve
```

The preferences file is stored in:

```
/Users/<username>/Library/Preferences/com.c-command.SpamSieve.plist
```

Apple Mail

The plug-in is located at:

```
/Users/<username>/Library/Mail/Bundles/SpamSieve.mailbundle
```

You can also re-enable Apple Mail's built-in junk mail filter from the **Junk Mail** tab of its **Preferences** window.

Mailer

The scripts are located in Mailer's **AppleScripts** folder (next to the Mailer application).

Entourage

The scripts are located in the **Entourage Script Menu Items** folder inside **Microsoft User Data** (which is probably in your Documents folder). Go to Entourage's **Tools** menu and select **Junk E-mail Protection...** (or **Junk Mail Filter** in Entourage v.X) and re-enable Entourage's junk mail filter.

Eudora 6

The plug-in is located at:

```
/Users/<username>/Library/Application Support/Eudora/PlugIns/SpamSieve Eudora Plug-In
```

After uninstalling the SpamSieve plug-in, you can re-enable Eudora's own junk mail support by selecting the Eudora icon in the Finder and choosing **Get Info** from the **File** menu. In the **Plug-Ins** tab of the info window, you can check or uncheck the various plug-ins to enable or disable them. Check all the plug-ins containing the words "Junk" or "Spam." (Mac OS X 10.6 removed this feature of the **Get Info** window. You will instead need to Control-click on Eudora, choose **Show Package Contents**, and move the files between the **PlugIns** and **PlugIns Disabled** folders.)

Eudora 5

Delete the **SpamSieve Eudora Helper** file and also run the **Uninstall Eudora Helper** program that came with SpamSieve. (To access the uninstaller, choose **Show Other Scripts** from the **SpamSieve** menu.)

Outlook Express

The scripts are located in the **Script Menu Items** folder inside **Microsoft User Data** (which is probably in your **Documents** folder).

Thunderbird

Choose **Add-ons (Extensions** if you have Thunderbird 1.5) from Thunderbird's **Tools** menu. Select **SpamSieve Thunderbird Plug-in** in the list. Click the **Uninstall** button.

3 Using SpamSieve

There are four basic steps to installing and using SpamSieve:

1. Put the SpamSieve application in your applications folder. This is described in the [Installing SpamSieve](#) section.
2. Set up your mail program to use SpamSieve to filter your mail. This is described in sections 3.1 through 3.7 (below) and in the [Legacy Mail Programs](#) section. Find the section below that corresponds to the mail program that you're using.
3. Train SpamSieve with some examples of your spam and good messages, as described in the [Do an Initial Training](#) section. (This step is optional but highly recommended. You can skip it if you don't have any saved spam messages.)
4. SpamSieve will launch automatically when new mail arrives. It will examine each incoming message and move the spam messages to a separate mailbox. In order to keep SpamSieve's accuracy high, you'll need to tell it about any spam messages that you find in your inbox or good messages that you find in your spam mailbox. This is described in the [Correct All Mistakes](#) section.

You can return to this page at any time by going to SpamSieve's **Help** menu, choosing **SpamSieve Help**, and clicking on **Using SpamSieve** in the table of contents. The **Help** menu also contains a PDF version of this manual.

The rest of this manual contains detailed information about how SpamSieve works and how it can be customized. If you have a question, it's probably answered here. However, following the above four steps is all most users will need to do to effectively use SpamSieve.

3.1 Setting Up Apple Mail

In addition to these written instructions, there is a [video](#)²² that demonstrates how to set up and train SpamSieve with Apple Mail.

1. Quit Mail. Then double-click the SpamSieve application and choose **Install Apple Mail Plug-In** from the **SpamSieve** menu at the top of the screen. When you open Mail once more, you should see three SpamSieve items in the **Message** menu:



2. Choose **New Mailbox...** (or **New...**) from Mail's **Mailbox** menu, and create a new mailbox called **Spam** with location **On My Mac**.

Note: The capitalization is important; do not call the mailbox **SPAM** or **spam**.

3. Choose **Preferences...** from the **Mail** menu and click the **Rules** button in the toolbar. Click the **Add Rule** button. Change the description to **SpamSieve**.

Note: The description of the rule *must* start with **SpamSieve**, but you can add additional text after that, if you want.

Change the **Any Recipient** menu (or the **From** menu if you have Mac OS X 10.4) to say **Message Type** (or **Every Message** if you have Mac OS X 10.4). Then, next to **Move Message**, select the **Spam** mailbox that you just created. The rule should now look like:

²²<http://c-command.com/blog/2007/01/24/spamsieve-screencast/>

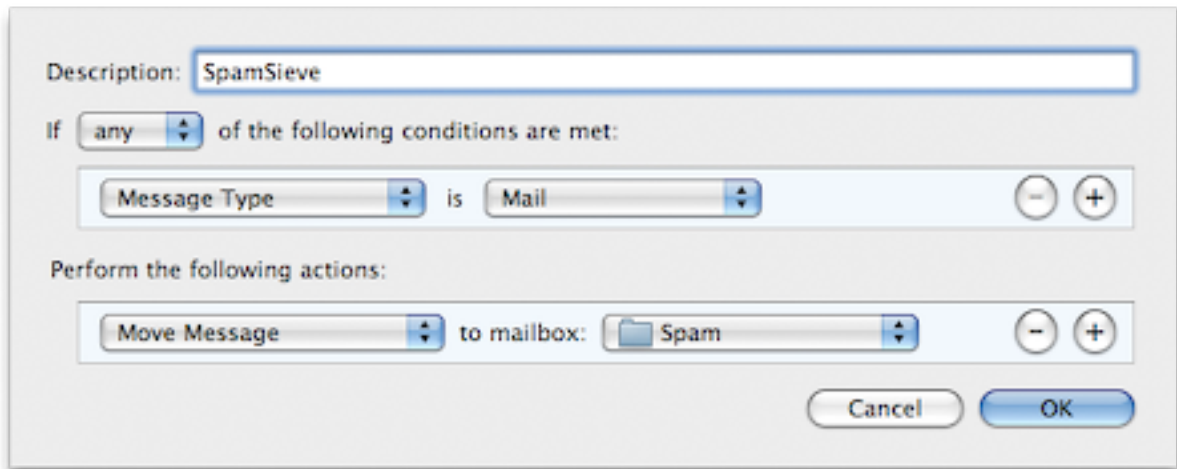

Note: Although the rule *looks* like it will move every message to the **Spam** mailbox, because you have installed SpamSieve's plug-in, it will only move the spam messages.

Now click **OK** to close the rule and save your changes. Mail may ask if you want to apply the rule; click **Don't Apply** (or **No** if you have Mac OS X 10.4).

4. Drag the SpamSieve rule to the top of the list so that SpamSieve will be able to filter all of your mail. If you ever need to temporarily disable SpamSieve, e.g. for testing purposes, you can do so simply by unchecking the rule.

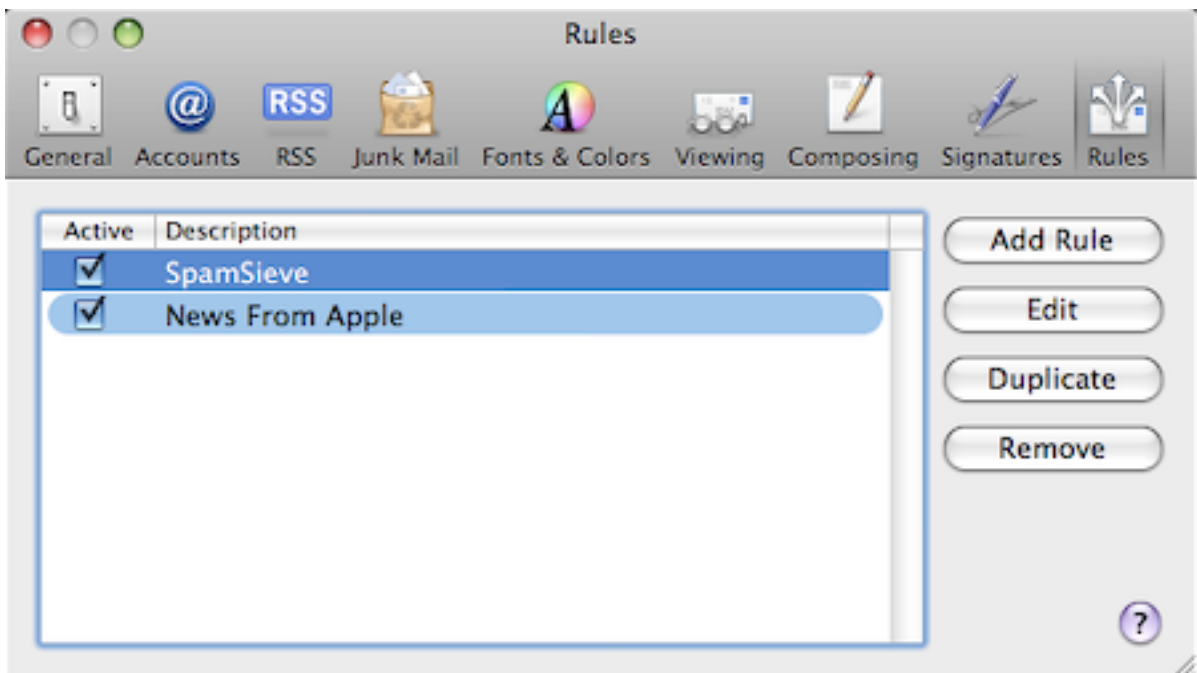

5. Make sure that the list shows no other rules for processing spam/junk messages. If you find any, disable them (by unchecking them) or delete them.
6. Delete any messages in the **Junk** mailbox. The spam messages will move to the **Trash** mailbox. (If you do not have a **Junk** mailbox you can skip this step.)

Note: You may want to empty your trash before deleting the spam messages. This will prevent them from being mixed with good messages in the trash.

7. Go to the **Junk Mail** tab of Apple Mail's **Preferences** window and uncheck **Enable junk mail filtering**. This will hide Mail's **Junk** mailbox (within the next few launches) and disable its junk mail filter so that it doesn't interfere with SpamSieve.

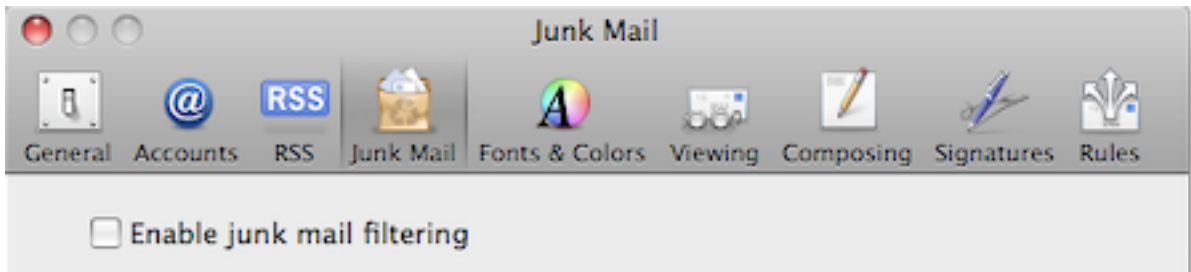

8. Now proceed to the [Do an Initial Training](#) section. (There should be spam messages in the **Trash** from Step 6, which you can use for the training.) To train SpamSieve with spam messages, select one or more of them in Mail and then choose **SpamSieve - Train as Spam** from the **Message** menu. The messages will be colored in gray and moved to the **Spam** mailbox. To train SpamSieve with good messages, select one or more of them and then choose **SpamSieve - Train as Good** from the **Message** menu. The keyboard shortcuts for these commands are Command-Control-S and Command-Control-G.

SpamSieve will process new mail automatically. If you ever need to manually ask it to sift through a mix of spam and good messages, select the messages and choose **Apply Rules** from the **Message** menu. SpamSieve will move the ones that it thinks are spam to the **Spam** mailbox.

The above is all you need to know about using SpamSieve with Mail. The [Apple Mail Customization](#) section explains some more advanced setup options.

3.2 Setting Up Entourage

This section applies to Entourage 2004 and 2008. Please see the [Setting Up Entourage v.X](#) section if you need to set up an older version of Entourage.

1. Go to Entourage's **Tools** menu and select **Junk E-mail Protection**. Turn off Entourage's junk filter by clicking **None** and then **OK**.

- Open Entourage's **Preferences** window. If you see an option in the **General Preferences** for **Sync Services**, select it and make sure that **Synchronize contacts with Address Book and MobileMe** (or **.Mac**) is checked. This will cause Entourage to [sync its contacts](#)²³ with the Mac OS X address book so that SpamSieve can access your addresses and know from the start that your regular contacts aren't spammers. If you don't see **Sync Services** or if you do not wish to sync your contacts, follow the instructions in the [Use Entourage address book](#) section.
- Switch to SpamSieve by clicking on its icon in the Dock. Choose **Install Entourage Scripts** from the **SpamSieve** menu. After you quit and re-launch Entourage, you should see four SpamSieve items in Entourage's **Scripts** menu:

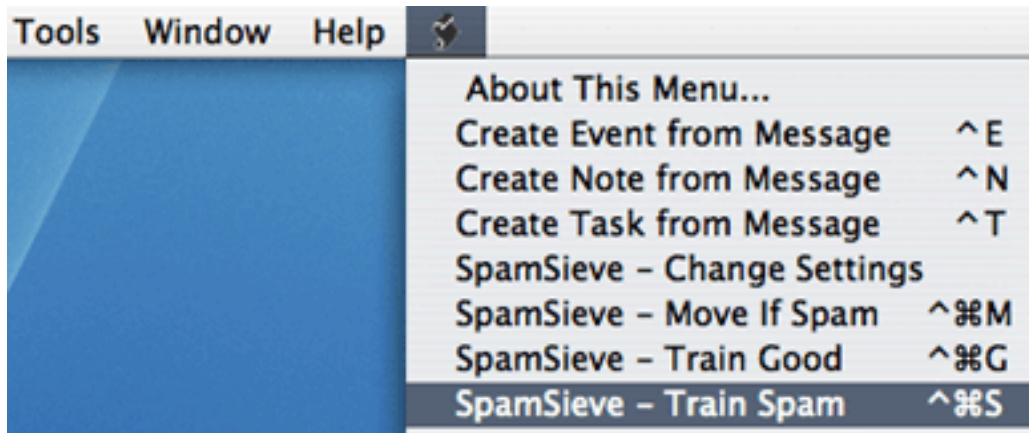

- Choose **Rules** from Entourage's **Tools** menu. Click on the tab corresponding to the type of account you have (e.g. POP, IMAP, or Exchange). If you have more than one kind of account, you will need to repeat steps 4–6 for each account type.

Click the **New** button. Change the name of the rule to **SpamSieve - Move If Spam**. Click on the empty space between **Change status** and **Not junk E-mail**. Click **Remove Action** to delete the **Change status** action.

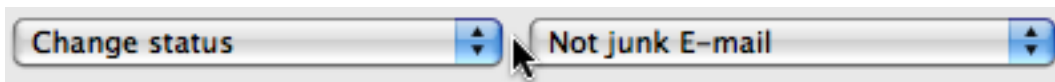

Click on the menu that says **Set category** and select **Run AppleScript**. Then click the **Script...** button and **Select** the SpamSieve - Move If Spam\cmM file. This file is stored in the Entourage Script Menu Items folder (which is probably inside the Microsoft User Data folder inside your Documents folder):

²³http://www.entourage.mvps.org/faq_topic/sync_services_basics.html

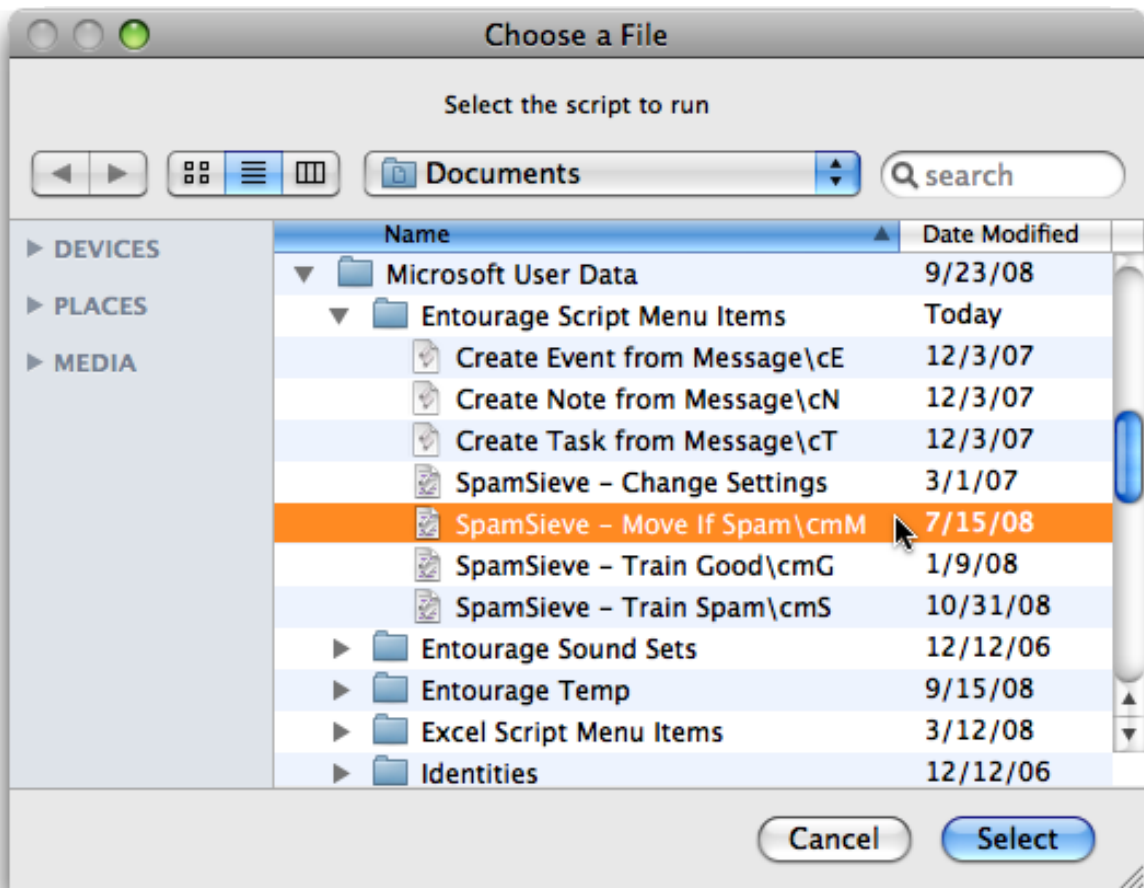

Make sure that **Do not apply other rules...** is unchecked. The rule should now look like:

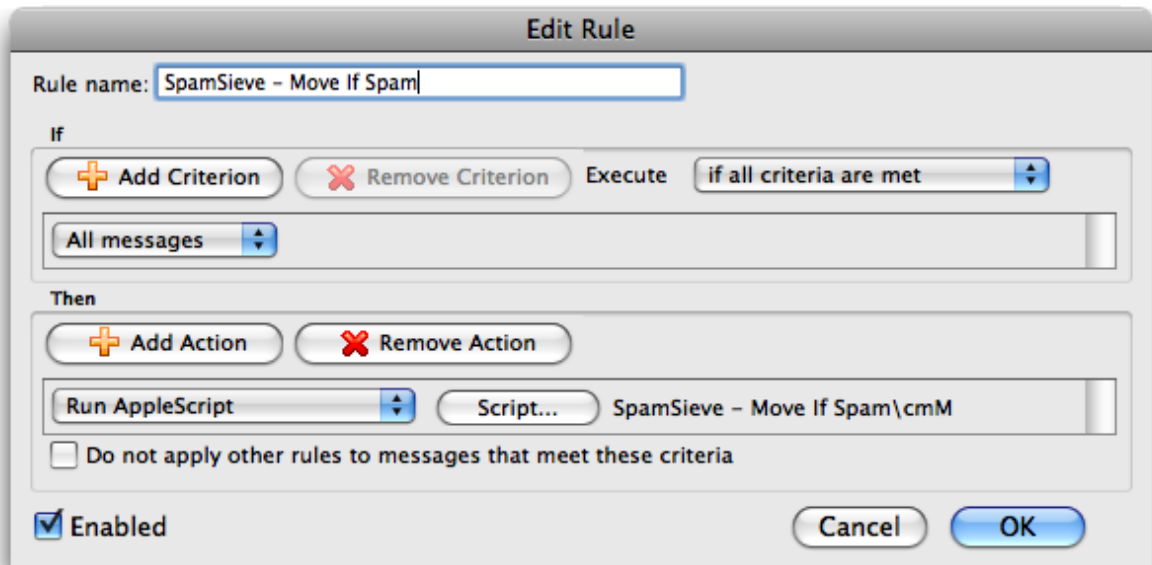

Click **OK** to close the **Edit Rule** dialog.

Note: It is important that you create the rule exactly as shown. Do not add additional actions below the action that runs the AppleScript. Such actions would apply to all messages (not just spam ones), which is probably not what you want.

Note: If you are using Gmail (via IMAP) or Exchange with Entourage, change the criterion from **All messages** to **Folder Is Inbox (<Account Name>)**.

5. Click the **New** button to create a second rule. Change the name of the rule to **Spam-Sieve - Move Messages**.

Click on **All messages** and change it to say **Category Is Junk**.

Click **Add Criterion**. Click on **From** for the new criterion and change it to say **Category Is Uncertain Junk**.

Click on **if all criteria are met** and change it to **if any criteria are met**.

Click on the empty space between **Change status** and **Not junk E-mail**. Click **Remove Action** to delete the **Change status** action.

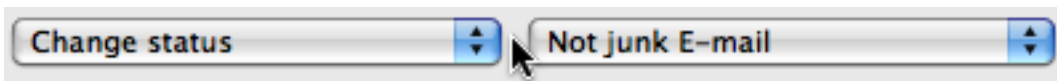

Click on the menu that says **Set category** and select **Move message**. Change the menu at the right from **Inbox** to **Junk E-mail**. The rule should now look like:

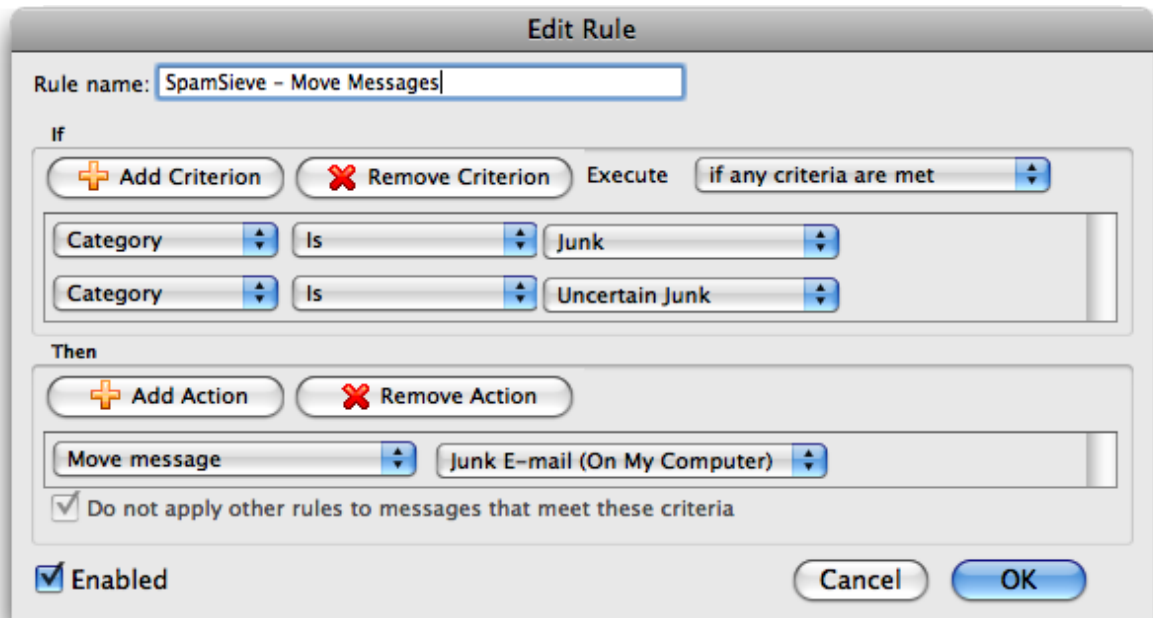

Click **OK** to close the **Edit Rule** dialog.

6. Make sure that the **SpamSieve - Move If Spam** rule appears at the top of the list in the **Rules** window. Directly below it should be the **SpamSieve - Move Messages** rule. You can change the order by dragging.
7. Now proceed to the [Do an Initial Training](#) section. To train SpamSieve with spam messages, select one or more of them and then choose **SpamSieve - Train Spam** from Entourage's **Scripts** menu (as shown in the picture for Step 3, above). To train SpamSieve with good messages, select one or more of them and then choose **SpamSieve - Train Good** from Entourage's **Scripts** menu. The keyboard shortcuts for these commands are Command-Control-S and Command-Control-G.

Note: The training commands will move locally stored messages to the **Junk E-mail** folder or the inbox. Due to limitations of Entourage, they do not move IMAP or Exchange messages. (Incoming spam messages *will* be automatically moved to the **Junk E-mail** folder.)

SpamSieve will process new mail automatically. If you ever need to manually ask it to sift through a mix of spam and good messages, select the messages and choose **Apply Rule** ▸ **All Rules** from the **Message** menu.

The above is all you need to know about using SpamSieve with Entourage. The [Entourage Customization](#) section explains some more advanced setup options.

3.3 Setting Up Eudora

This section applies to Eudora 6.x. Please see the [Setting Up Eudora 5.2](#) section if you need to setup Eudora 5.2 or Eudora 6 Lite.

1. Double-click the SpamSieve application and choose **Install Eudora Plug-In** from the **SpamSieve** menu. SpamSieve will install its plug-in, disable other junk mail plug-ins (which would conflict with SpamSieve), and reveal the Eudora application file for you.



Note: If there is an error installing the plug-in, see the **Installing the Plug-In Manually** section below.

2. Do this step only if you are using Mac OS X 10.6.
Control-click on the Eudora application file, choose **Show Package Contents**, and open the **Contents** folder.
Make sure that the **Esoteric Settings 6.0** file is in the **PlugIns** folder; if necessary, move it there from the **PlugIns Disabled** folder.
Make sure that the **SpamWatch OSX** and **SpamHeaders OSX** files are not in the **PlugIns** folder; if necessary, move them to the **PlugIns Disabled** folder.
3. Do this step only if you are using Mac OS X 10.4 or 10.5.
Select the Eudora application file and choose **Get Info** from the Finder's **File** menu. Expand the **Plug-ins** pane, and check the **Esoteric Settings** plug-in to enable it. Make sure that **SpamWatch OSX** and **SpamHeaders OSX** are unchecked. You can now close the info window and launch Eudora.

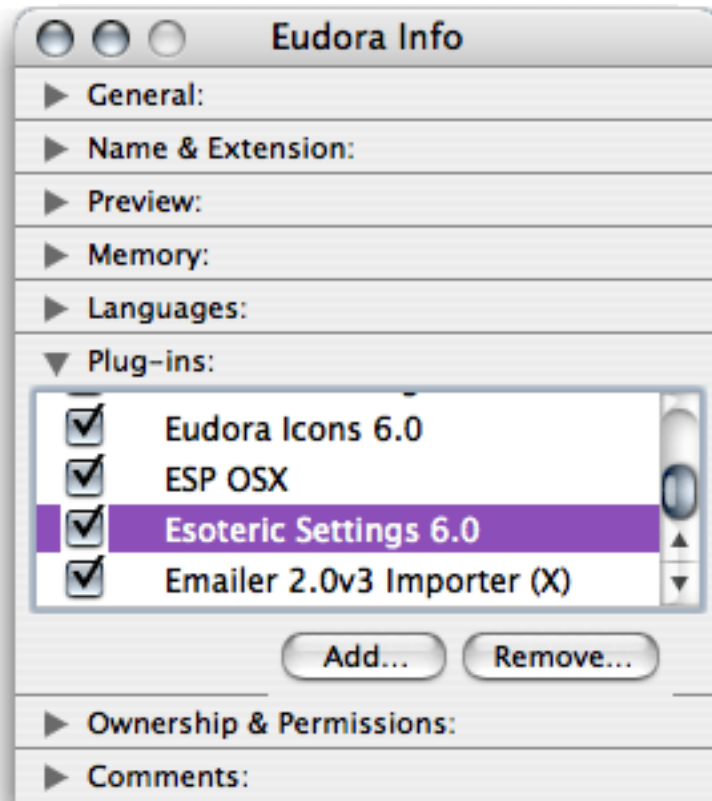

4. When you start up Eudora, you should see SpamSieve listed in the **About Message Plug-ins...** window that is accessible from the **Eudora** menu.

Note: The version number displayed in this window is the version of the SpamSieve Eudora Plug-In; it will not be the same as the version number of the SpamSieve application. The current plug-in version is displayed in SpamSieve's about box.

5. Choose **Preferences...** from the **Eudora** menu, scroll down to the **Junk Extras** settings panel (which is at the very bottom), and check **Always enable Junk/Not Junk menu items**. Next, select the **Junk Mail** pane and make sure that **Hold junk in Junk mailbox** is checked. The **Junk Threshold** slider *must* be set to the middle position (50). If you are using IMAP, make sure that **Run junk scoring plugins on this IMAP account** is checked in the **IMAP** settings pane.
6. Now proceed to the [Do an Initial Training](#) section. To train SpamSieve with spam messages, select one or more of them and then choose **Junk** from Eudora's **Message** menu. To train SpamSieve with good messages, select one or more of them and then choose **Not Junk** from Eudora's **Message** menu. You can also use [toolbar buttons](#)²⁴ for training SpamSieve.

²⁴http://www.eudora.com/email/features/spamwatch_mac.buttons.html

The above is all you need to know about using SpamSieve with Eudora. The [Eudora Customization](#) section explains some more advanced setup options.

Installing the Plug-In Manually

If the **Install Eudora Plug-In** command doesn't work, you can install the plug-in manually as follows:

1. Go to the **SpamSieve** menu and choose **Show Other Scripts**. A Finder window will open.
2. Choose **Enclosing Folder** from the Finder's **Go** menu. Now you should see a window containing the file `SpamSieve Eudora Plug-In`.
3. Create the folder:

```
/Users/<username>/Library/Application Support/Eudora/PlugIns/
```

and drag the `SpamSieve Eudora Plug-In` file into it.

3.4 Setting Up GyazMail

1. Open GyazMail's **Preferences** window and click **Junk Filter**. Make sure that **Enable Junk filtering** is checked and that the pop-up menu says **SpamSieve**.
2. By default, GyazMail will color the spam messages brown. If you want the spam messages to also be put in a separate folder, create a folder called **Spam**. Then click on **Rules** in the **Preferences** window and create a new rule as shown:

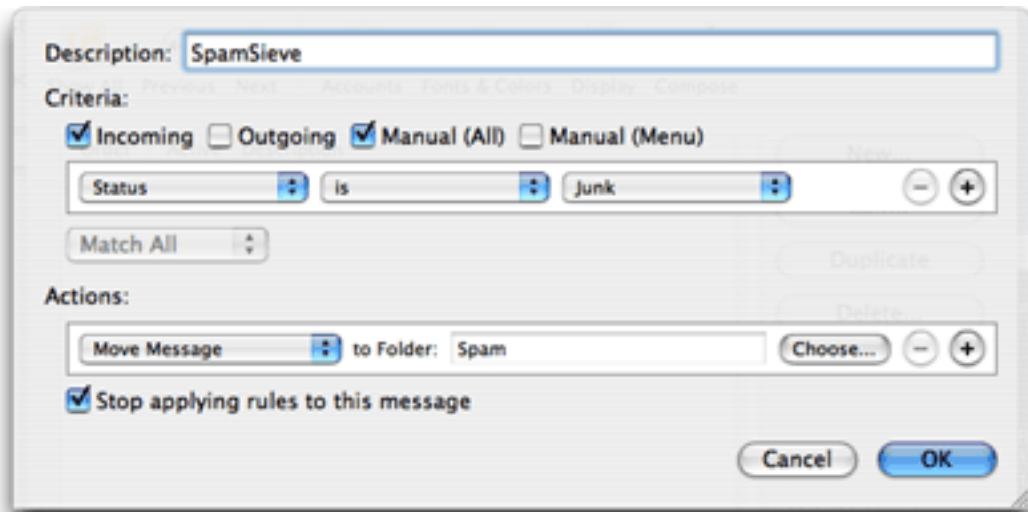

3. Now proceed to the [Do an Initial Training](#) section. To train SpamSieve with spam messages, select the messages, go to GyazMail's **Message** menu, and choose **Junk ▸ Mark as Junk**. To train SpamSieve with good messages, select the messages, go to

GyazMail's **Message** menu, and choose **Junk** ▷ **Mark as Not Junk**. You can also use the **Junk** button on the toolbar or the **Message** ▷ **Status** ▷ **Junk** menu command to toggle the junk status of the selected messages.

SpamSieve will process new mail automatically. If you ever need to manually ask it to sift through a mix of spam and good messages, select the messages and choose **Junk** ▷ **Recheck Junk Status** from the **Message** menu.

3.5 Setting Up MailForge

1. Make sure that you are using MailForge 2.0.4 or later.
2. In MailForge's **Junk Mail** preferences, set the **Junk Filtering Strictness** to **Use SpamSieve**.
3. In MailForge's **Accounts** preferences, make sure that **Full Email** is checked for each IMAP account.
4. Now proceed to the [Do an Initial Training](#) section. To train SpamSieve with spam messages, select the messages, go to MailForge's **Message** menu, and choose **Junk**. To train SpamSieve with good messages, select the messages, go to MailForge's **Message** menu, and choose **Not Junk**.

3.6 Setting Up MailMate

1. Make sure that you are using MailMate 1.0.1 or later.
2. Open the Terminal application in your Utilities folder and enter this command:

```
defaults write com.freron.MailMate SpamSieveEnabled -bool YES
```

(With later versions of MailMate there will instead be a button in the preferences to enable SpamSieve.)

3. Now proceed to the [Do an Initial Training](#) section. To train SpamSieve with spam messages, select the messages and click the **Move to Junk** button, or choose **Message** ▷ **Junk State** ▷ **Junk** from the menu bar. To train SpamSieve with good messages, select the messages and click the **Not Junk** or **Move Out of Junk** button, or choose **Message** ▷ **Junk State** ▷ **Not Junk** from the menu bar.

SpamSieve will process new mail automatically. The **Spam Score** column shows how spammy SpamSieve thought each message was, on a scale from 0 to 100 (with 50 and above meaning spam).

3.7 Setting Up Mailsmith

1. Open Mailsmith's **Preferences** window and click on the **Spam Handling** pane. Make sure that **Use SpamSieve** is checked. Uncheck **Honor SpamAssassin and BogoFilter headers**.
2. Now proceed to the [Do an Initial Training](#) section. To train SpamSieve with spam messages, select one or more of them and then choose **Mark as Spam** from Mailsmith's **Message** menu. To train SpamSieve with good messages, select one or more of them and then choose **Mark as Non-Spam** from Mailsmith's **Message** menu.

If you ever need to manually ask it to sift through a mix of spam and good messages, choose **Recalculate Spam Score** from the **Message** menu.

The above is all you need to know about using SpamSieve with Mailsmith. The [Mailsmith Customization](#) section explains some more advanced setup options. For more information about using SpamSieve with Mailsmith, please see Chapter 8 of the Mailsmith User Manual.

3.8 Setting Up Outlook

These instructions apply to Outlook 2011, from Microsoft Office 2011.

1. Go to Outlook's **Tools** menu and select **Junk E-mail Protection...** Turn off Outlook's junk filter by clicking **None** and then **OK**.
2. Open Outlook's **Preferences** window and click on **Sync Services**. Check the option to **Turn on Sync Services for contacts** and make sure that it's set to sync with **On My Computer**. This will let Outlook to sync its contacts with the Mac OS X address book so that SpamSieve can access your addresses and know from the start that your regular contacts aren't spammers.
3. Switch to SpamSieve by clicking on its icon in the Dock. Choose **Install Outlook Scripts** from the **SpamSieve** menu. After you quit and re-launch Outlook, you should see four SpamSieve items in Outlook's **Scripts** menu:

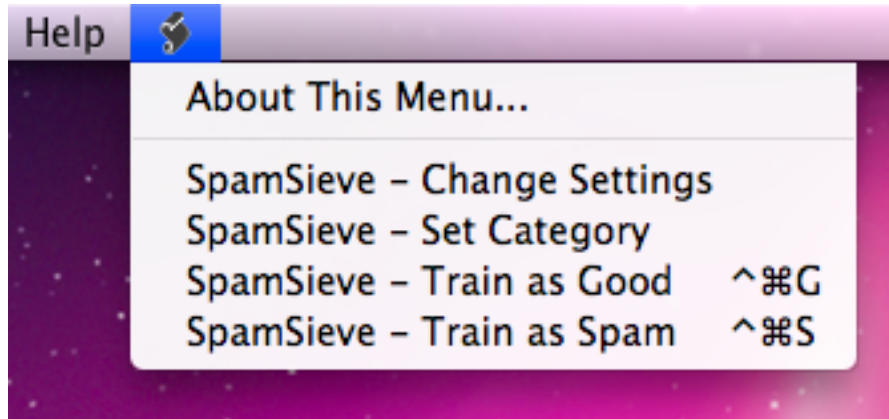

4. Choose **Rules...** from Outlook's **Tools** menu. Click on the source list item corresponding to the type of account you have (e.g. POP, IMAP, or Exchange). If you have more than one kind of account, you will need to repeat the following steps for each account type.
 - a) If you had previously used SpamSieve with Microsoft Entourage, delete any SpamSieve rules that Outlook brought over from your Entourage setup.
 - b) Click the + button. Change the name of the rule to **SpamSieve - Set Category**.
 - c) For a POP account, the **If** should say **All messages**. For an IMAP account or Exchange, it should say **Folder INBOX (<Account Name>)**. (*Note: You will need to create one **Set Category** rule per IMAP or Exchange account.*)
 - d) Click on the empty space between **Change status** and **Not junk E-mail**. Click **Remove Action** to delete the **Change status** action.



- e) Click on the menu that says **Set category** and select **Run AppleScript**. Then click the **Script...** button and **Select** the **SpamSieve - Set Category.scpt** file. This file is stored in the **Outlook Script Menu Items** folder (which is probably inside the **Microsoft User Data** folder inside your **Documents** folder):

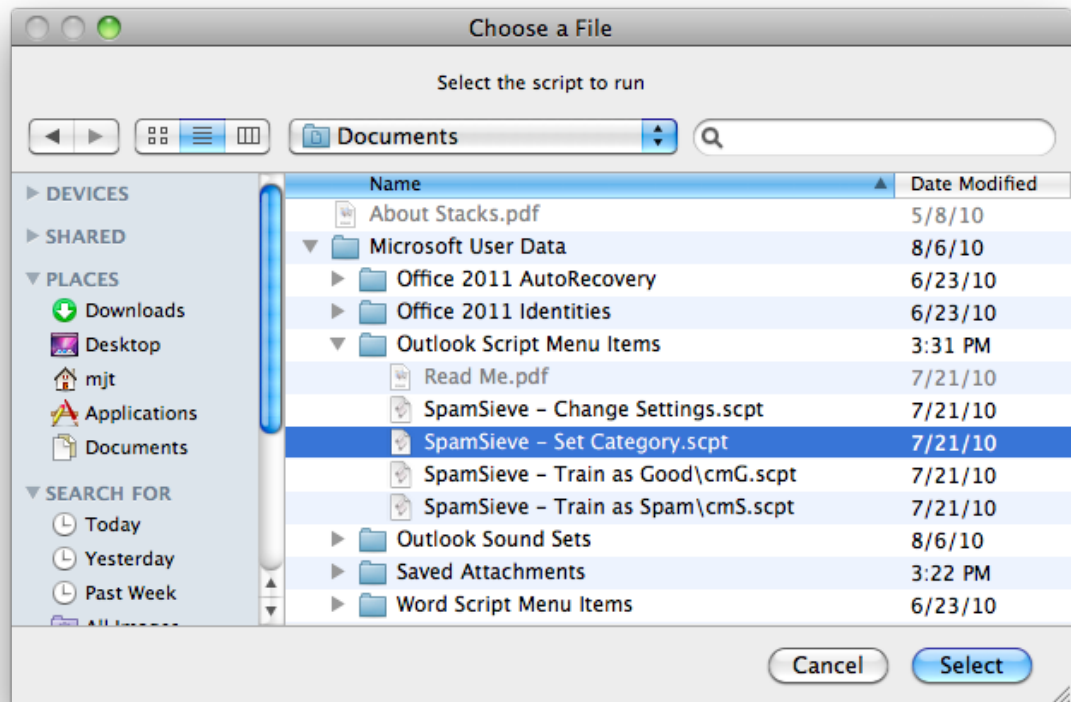

f) Make sure that **Do not apply other rules...** is unchecked. For a POP account, the rule should now look like this:

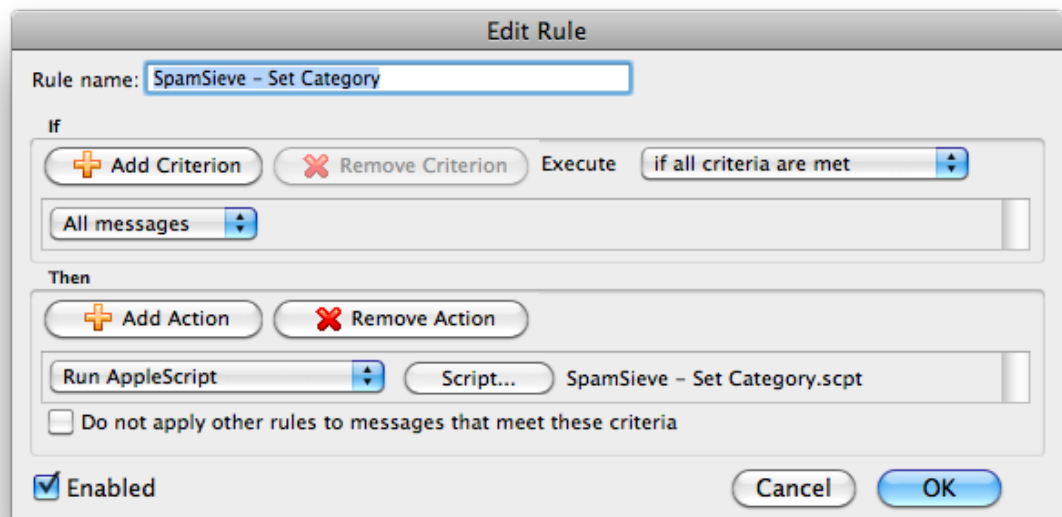

For an IMAP or Exchange account, the rule should now look like this:

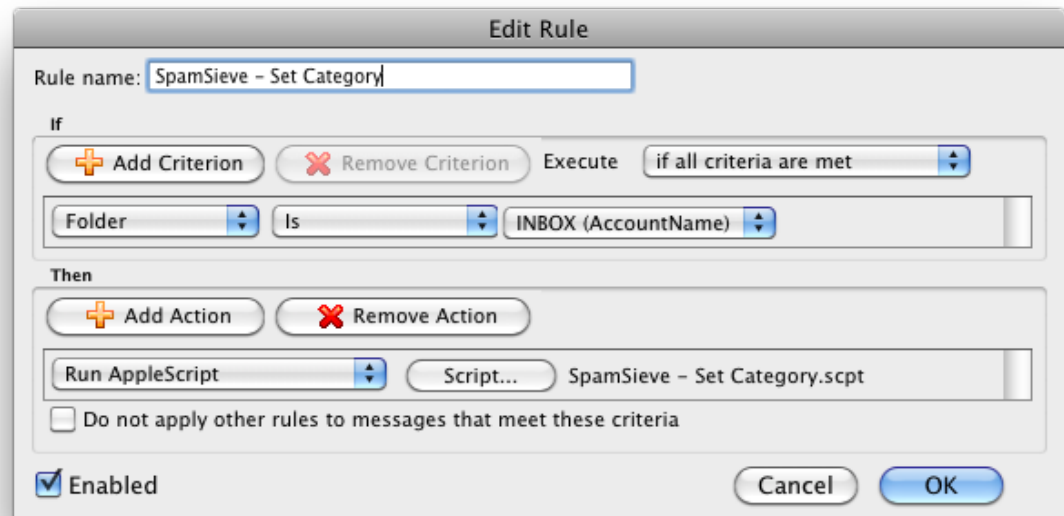

- g) Click **OK** to close the **Edit Rule** dialog.
 - h) Drag the **SpamSieve - Set Category** rule to the top of the list.
5. In the **Rules** window, as before, repeat the following steps for each type of account that you have.
- a) Click the + button. Change the name of the rule to **SpamSieve - Move Messages**.
 - b) Click on the pop-up menu for the **If** and change it to say **Category**. Click on the pop-up menu for **None** and change it to **Junk**. The criterion should now say **Category Is Junk**.
 - c) Click **Add Criterion**. Click on **From** for the new criterion and change it to say **Category**. Click on the pop-up menu for **None** and change it to **Uncertain Junk**. The criterion should now say **Category Is Uncertain Junk**.
 - d) Click on **if all criteria are met** and change it to **if any criteria are met**.
 - e) Click on the empty space between **Change status** and **Not junk E-mail**. Click **Remove Action** to delete the **Change status** action.



- f) Click on the menu that says **Set category** and select **Move message**. Change the menu at the right from **Inbox** to **Junk E-mail**. The rule should now look like:

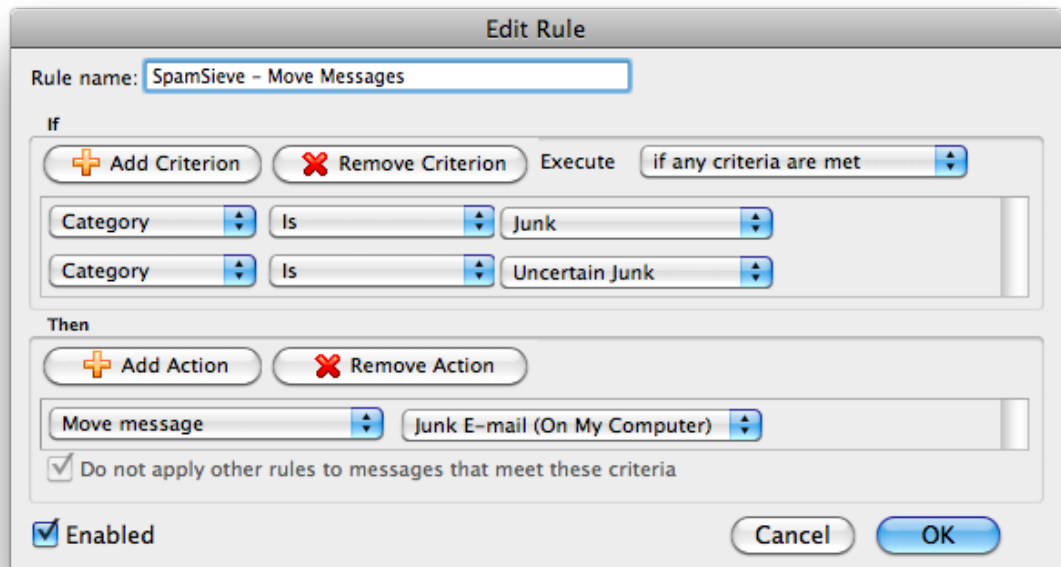

- g) Click **OK** to close the **Edit Rule** dialog.
- h) Drag the **SpamSieve - Move Messages** rule so that it is just below the **SpamSieve - Set Category** rule(s) (and above your other rules).
6. Now proceed to the [Do an Initial Training](#) section. To train SpamSieve with spam messages, select one or more of them and then choose **SpamSieve - Train as Spam** from Outlook's **Scripts** menu. To train SpamSieve with good messages, select one or more of them and then choose **SpamSieve - Train as Good** from Outlook's **Scripts** menu. The keyboard shortcuts for these commands are Command-Control-S and Command-Control-G.

SpamSieve will process new mail automatically. If you ever need to manually ask it to sift through a mix of spam and good messages, select the messages and choose **Rules** ▸ **Apply All** from the **Message** menu.

The above is all you need to know about using SpamSieve with Outlook. The [Outlook Customization](#) section explains some more advanced setup options.

3.9 Setting Up Postbox

SpamSieve requires Postbox 2.0 or later. It is not compatible with Postbox Express. The Mac App Store version of Postbox [does not support plug-ins](#)²⁵, so it cannot work with SpamSieve. However, if you purchased Postbox from the Mac App Store you can [download the full version of Postbox](#)²⁶ and use that with SpamSieve.

1. Choose **Install Postbox Plug-In** from SpamSieve’s **SpamSieve** menu.
2. Launch Postbox. Choose **Add-ons** from the **Tools** menu.
3. Click the **Install...** button in the window that just opened. Postbox will ask you to select a file.
4. Click on **Desktop**, select the `SpamSieveForPostbox.xpi` file, and click **Open**.
5. Click the **Install Now** button.
6. Quit Postbox and re-launch it. If you now go to the **Tools** menu and choose **Add-ons** you should see the **SpamSieve Postbox Plug-In** listed there. Next to it will be the version of the plug-in. The current plug-in version is always listed at the bottom of SpamSieve’s about box. You can now delete the `SpamSieveForPostbox.xpi` file from your desktop.
7. Choose **Preferences...** from the **Postbox** menu and click on **Accounts**. For each of your accounts in the list at the left (plus “Local Folders”), click on **Junk Settings** and make sure that:
 - **Enable adaptive junk mail controls for this account** is checked.
 - **Move new junk messages to** is checked.
 - **Trust junk mail headers set by** is unchecked.

It is generally a good idea to uncheck the items under “Do not mark mail as junk if the sender is in” since these can prevent SpamSieve from filtering out certain spam messages.

8. Now proceed to the [Do an Initial Training](#) section. To train SpamSieve with spam messages, select one or more of them and then choose **Message** ▸ **Mark** ▸ **As Junk**, click the bullet in the junk status column of the message list, or press the J key. To train SpamSieve with good messages, select one or more of them and then choose **Message** ▸ **Mark** ▸ **As Not Junk**, click the junk icon in the junk status column of the message list, or press Shift-J. You can also customize the toolbar to add a **Junk/Not Junk** button.

²⁵http://postbox-inc.com/?/blog/entry/postbox_now_available_in_the_mac_app_store/

²⁶<http://postbox-inc.com>

SpamSieve will process new mail automatically. If you ever need to manually ask it to sift through a mix of spam and good messages, select the messages and choose **Message** ▸ **Mark** ▸ **Run Junk Mail Controls**.

The above is all you need to know about using SpamSieve with Postbox. The [Customization](#) section explains some more advanced setup options.

3.10 Setting Up PowerMail

These instructions apply to PowerMail 6 and PowerMail 5. Please see the [Setting up PowerMail 4](#) section if you need to setup an older version of PowerMail.

1. Go to the **Mark as Spam** pane of PowerMail's **Preferences** window. Click the **Spam filter assistant...** button and tell the assistant that you want to use SpamSieve.
2. Now proceed to the [Do an Initial Training](#) section. To train SpamSieve with spam messages, select one or more of them and then choose **Mark as Spam** from the **Mail** menu. To train SpamSieve with good messages, select one or more of them and then choose **Mark as Good** from the **Mail** menu.

SpamSieve will process new mail automatically. If you ever need to manually ask it to sift through a mix of spam and good messages, select the messages and choose **Perform Filter** ▸ **Perform All Filters** from the **Mail** menu.

The above is all you need to know about using SpamSieve with PowerMail. The [Customization](#) section explains some more advanced setup options. For more information about how to configure PowerMail's handling of spam messages, please see the PowerMail documentation.

3.11 Setting Up Thunderbird

These instructions apply to Thunderbird 2.x. (Thunderbird 3.x is [not compatible](#).) Please see the [Setting Up Thunderbird 1.5](#) section if you need to setup an older version of Thunderbird.

1. Choose **Install Thunderbird Plug-In** from SpamSieve's **SpamSieve** menu.
2. Launch Thunderbird. Choose **Add-ons** from the **Tools** menu.
3. Click the **Install** button in the window that just opened. Thunderbird will ask you to select a file.
4. Click on **Desktop**, select the **SpamSieve Thunderbird Plug-In.xpi** file, and click **Open**.

5. Click the **Install now** button.
6. Quit Thunderbird and re-launch it. If you now go to the **Tools** menu and choose **Add-ons** you should see the **SpamSieve Thunderbird Plug-In** listed there. Next to it will be the version of the plug-in. The current plug-in version is always listed at the bottom of SpamSieve's about box. You can now delete the **SpamSieve Thunderbird Plug-In.xpi** file from your desktop.
7. Choose **Account Settings** from the **Tools** menu. For each of your accounts in the list at the left (plus "Local Folders"), click on **Junk Settings** and make sure that:
 - **Enable adaptive junk mail controls for this account** is checked.
 - **Trust junk mail headers set by** is unchecked.
 - **Move new junk messages to** is checked.
8. Now proceed to the [Do an Initial Training](#) section. To train SpamSieve with spam messages, select one or more of them and then choose **Message** ▷ **Mark** ▷ **As Junk** or click the **Junk** button in the toolbar. To train SpamSieve with good messages, select one or more of them and then choose **Message** ▷ **Mark** ▷ **As Not Junk** or click the **Not Junk** button in the toolbar.

SpamSieve will process new mail automatically. If you ever need to manually ask it to sift through a mix of spam and good messages, select the messages and choose **Message** ▷ **Mark** ▷ **Run Junk Mail Controls**.

The above is all you need to know about using SpamSieve with Thunderbird. The [Customization](#) section explains some more advanced setup options.

3.12 Do an Initial Training

Before you can use SpamSieve, you should give it some examples of messages you consider to be spam, and ones which you do not. You do this by selecting some messages and choosing a training command from the menu (as described in the last step of the ["Setting Up" section](#) for your mail program). SpamSieve collects information from the messages it's trained with into its **corpus**, which it uses to predict whether subsequent messages are spam. Don't worry; it learns quickly!

Go to SpamSieve's **Filter** menu and choose [Show Statistics](#). The **Corpus** section at the bottom of the **Statistics** window shows how many good and spam messages SpamSieve has been trained with, and what percentage of them are spam. After the initial training, SpamSieve will [automatically train itself](#), and you'll only need to train it to correct mistakes.

To do the initial training, use both spam and good messages subject to two requirements:

Do not use more than 1,000 messages.

Using up to 1,000 recent messages in the initial training lets SpamSieve start out with a high level of accuracy. In general, the more messages you train SpamSieve with, the better its accuracy will be. However, using more than 1,000 messages initially, would “fill up” SpamSieve’s corpus with older messages, making it slower and less effective at adapting to new kinds of spam that you’ll receive in the future.

The messages should be approximately 65% spam.

For example, use 650 spams and 350 good messages, 195 spams and 105 good messages, or 65 spams and 35 good messages. It is better to use fewer messages in the initial training (i.e. not use all your saved mail) than to deviate from the recommended percentage. For example, if you have 500 good messages but only 195 saved spam messages, don’t train SpamSieve with all 695 messages. Instead, train it with the 195 spams and about 105 representative good messages.

After the initial training, you don’t have to worry about the number or percentage of messages in the corpus. SpamSieve will automatically learn from new messages as they arrive and keep its corpus properly balanced.

Accuracy will improve with time, but if you’ve used at least 100 or so messages in the initial training, SpamSieve should immediately start moving *some* of the incoming spam messages to your spam folder. If you don’t see results right away, [check the setup](#) in your mail program. After a few hundred messages of each type are in the corpus, SpamSieve should be catching most of your spam.

Now you’re done setting up SpamSieve. The [Correct All Mistakes](#) section explains how you can keep SpamSieve’s accuracy high by telling it if it puts any messages in the wrong mailbox.

3.13 Correct All Mistakes

SpamSieve examines each incoming message and moves the spam messages into a separate spam mailbox. It leaves the good messages alone, so they will stay in the inbox or be processed by your other mail rules. In order to keep SpamSieve’s accuracy high, you’ll need to tell it about any mistakes that it makes:

- If you find a spam message that’s not in the spam mailbox, train it as spam. You should do this [even if](#)²⁷ you think the message might confuse SpamSieve.
- If you find a good message in the spam mailbox, train it as good.

To correct a mistake, train SpamSieve using the menu commands recommended at the end of the [“Setting Up” section of the manual](#) for your mail program.

²⁷<http://c-command.com/blog/2006/11/11/tell-spamsieve-the-truth/>

You must correct *all* of SpamSieve’s mistakes or its accuracy will deteriorate over time. Also, the *sooner* you correct SpamSieve, the better. By [promptly](#) correcting SpamSieve, you ensure that it’s always acting based on accurate information.

If *you* make a mistake and tell SpamSieve that a message is spam when it is actually good (or vice-versa), simply correct yourself as you would correct SpamSieve. That is, if the message is good, train it as good; if it is spam, train it as spam. SpamSieve will “undo” the previous, incorrect, training.

Note: Always train SpamSieve using the menu commands. Do not move the messages into or out of the spam mailbox yourself.

Note: If you are accessing the same MobileMe/IMAP/Exchange account from multiple Macs running SpamSieve, it can be difficult to know which copy of SpamSieve needs to be trained to correct a mistake. It’s best to avoid this situation by using the [drone setup](#) or by only running one copy of SpamSieve at a time. Then you can just make sure to correct any mistakes before switching to another Mac. If you do need to run multiple copies of SpamSieve at once, filtering the same mail account, you should [turn off auto-training](#).

Note: When using SpamSieve, turn off any other spam filters that you’ve installed. Disable any manual rules that you’ve created to catch spam messages, or transfer them to SpamSieve’s [blocklist](#). This will make it clear which messages SpamSieve did and didn’t catch, which is necessary for you to be able to properly correct it.

4 iPhone Spam Filtering

Due to limitations of the iOS platform, there is not currently an iPhone version of SpamSieve. However, you can use SpamSieve on your Mac to keep the spam off your iPhone, iPad, or iPod touch. The Mac has much more bandwidth and processing power, so it makes sense to do the spam filtering there, anyway. When you check for mail on your iPhone, you won’t waste time or battery power downloading or processing spam messages.

To use SpamSieve with your iPhone, you’ll need to set both the Mac and the iPhone to connect to your mail server using the IMAP mail protocol. Most providers support both IMAP and the older POP protocol, but some only support POP. Apple’s [MobileMe](#)²⁸ service automatically uses IMAP. If your provider does not support IMAP, there are [various](#)²⁹ [inexpensive](#)³⁰ [mail](#)³¹ [hosts](#)³² that offer IMAP accounts using your own domain name.

When using IMAP, all computers and iPhones that connect to the same mail account will share

²⁸<http://www.me.com>

²⁹http://www.pair.com/services/web_hosting/ftp.html

³⁰<http://order.1and1.com:80/xml/order/Mail>

³¹<http://www.godaddy.com/email/email-hosting.aspx>

³²<http://dreamhost.com/hosting.html>

the same mailboxes, and they will be synchronized automatically. (The syncing happens when you open the Mail application, not when you connect the Mac and iPhone and sync in iTunes.) When your mail program is running on your Mac, it will periodically check for new mail. New messages will arrive in the inbox, and SpamSieve will move the spam messages to the spam mailbox. When the iPhone checks for new mail, the spam messages will generally already have been moved out of the inbox.

If the iPhone happens to see a new spam message before the Mac does, it will appear in the inbox for a short while. When the Mac sees it, it will move it to the spam mailbox and it will disappear from the inbox on the iPhone. The iPhone supports push e-mail, which lets it see new messages instantly. If you receive a lot of spam, you may prefer to turn off the push feature. That will give the Mac a chance to filter the messages before you see them on the iPhone.

The remainder of this section discusses how to setup Apple Mail to keep spam off your iPhone. A similar setup will also work with other mail programs that support IMAP.

1. Choose **Preferences...** from the **Mail** menu and click on **Accounts**. Your account(s) will be listed at the left of the window. If it already says **IMAP** or **MobileMe** under your account, there's nothing more that you need to do.
2. If it says **POP**, you will need to disable the POP account and create a new IMAP one. Click on the POP account and make note of the contents of the **Account Information** tab. Click on the **Advanced** tab. Uncheck **Include when automatically checking for new mail**. Then click the **Remove now** button to remove from the server any messages that you've already downloaded.
3. Click the **+** button at the bottom of the window and follow the steps to create a new account. Choose **IMAP** for the account type. For the server and login, enter the information that you noted for the POP account. (Note: some providers use a different incoming mail server name for IMAP.) Put "IMAP" at the end of the description so that you can tell this account apart from the old one.
4. You should now be able to check for mail, and Mail will be using IMAP instead of POP. There will be two sets of mailboxes (**Inbox**, **Sent**, etc.) in the main window. If desired, you can go to each of these mailboxes and drag the messages from the old mailboxes to the IMAP ones.
5. Go back to Mail's **Preferences** window, click on the POP account, and click the **Advanced** tab. Then uncheck **Enable this account**. You will be using the new IMAP account instead, although the old POP settings, and any messages that you didn't transfer to the IMAP mailboxes, will still be available should you want to go back to the old setup.
6. Quit Mail and open iTunes. Click on your iPhone under **Devices** and then click the **Info** tab. Under **Mail Accounts**, make sure that **Sync selected Mail accounts** and your new IMAP account are checked. Then click the **Sync** button at the bottom of the window.

That's all you need to do, but some more advanced configurations are also possible:

Remote Spam Mailbox

With the above setup, the **Inbox**, **Sent** mailbox, and any mailboxes that you create on the server are shared between the Mac and the iPhone. The spam messages are removed from the server and stored locally in the **Spam** mailbox on the Mac. This is faster, and it means that the spam messages won't count towards your server quota.

Some users prefer to store the **Spam** mailbox on the server. This way, if SpamSieve accidentally puts a good message in the **Spam** mailbox, you can access the message on the iPhone when away from the Mac. To do this, choose **Mailbox** ▸ **New Mailbox...** to create new mailbox on the server called **Spam**. Open the **Rules** section of Mail's preferences and change the **SpamSieve** rule to move the messages to this new mailbox instead of the old one. If you do find a good message in the **Spam** mailbox, do not use the iPhone to move it out of the **Spam** mailbox. Instead, when you get back to your Mac, select the message and choose **SpamSieve - Train as Good**.

Remote Training

If you'll be away from your Mac for long periods of time, you can train SpamSieve directly from the iPhone. Correcting mistakes promptly will keep SpamSieve running at peak accuracy.

The [Setting Up a Spam Filtering Drone](#) section describes how to setup Mail for remote training. To train SpamSieve, use the iPhone's Mail application to move messages into either the **AddToGood** or **AddToSpam** mailbox.

5 Customization

5.1 Rule Ordering

SpamSieve works with your e-mail program to filter out spam messages. First, the mail program downloads new messages from the mail server. It then passes the messages to a plug-in or AppleScript, which in turn passes them to the SpamSieve application. SpamSieve analyzes the messages to see whether they are spam. It returns the verdict to the plug-in or script, which then directs the mail program to move the messages to another folder.

Some of the e-mail programs that SpamSieve supports let you control the order in which the rules (a.k.a. filters or mail actions) that you have created process mail. How you order the SpamSieve rule is up to you. If you get a lot of spam that matches the rules you use to organize your mail, you might want to run the SpamSieve rule first. This will allow it to find spam among all your messages. If you would rather deal with spam manually than have any false positives, then you might want to run the SpamSieve rule last, after all your other rules have been given a chance to match and file away messages from known senders. Be sure to check the SpamSieve preferences for additional filtering options.

5.2 Whitelisting Previous Recipients

For added safety, you can specify that addresses that you've sent mail to will never send you spam. To do this in:

Apple Mail

Open the **Rules** section of Mail's **Preferences** window and edit the **SpamSieve** rule. Change the condition that says **Every Message to Sender is not in my Previous Recipients**. Mail will then assume that such messages are good, without showing them to SpamSieve.

Entourage

Create an outgoing rule that uses [this AppleScript](#)³³ to add your messages' recipients to SpamSieve's whitelist.

Eudora

Open Eudora's **Junk Mail** settings and make sure that **Mail isn't junk if the sender is in an address book** is checked. Eudora automatically adds your recipients to its **History List**, which is considered to be part of the address book.

Mailsmith

Create a rule that uses [this AppleScript](#)³⁴ to add your sent messages' recipients to SpamSieve's whitelist.

Outlook

Create an outgoing rule that uses [this AppleScript](#)³⁵ to add your messages' recipients to SpamSieve's whitelist.

Postbox

Select **Do not mark mail as junk if the sender is in Collected Addresses** in Postbox's **Accounts** preferences.

PowerMail

Create an outgoing filter that uses [this AppleScript](#)³⁶ to add your messages' recipients to SpamSieve's whitelist.

Thunderbird

Select **Do not mark mail as junk if the sender is in Collected Addresses** in Thunderbird's **Account Settings** window.

³³<http://c-command.com/scripts/spamsieve/entourage-whitelist-recipients>

³⁴<http://c-command.com/scripts/spamsieve/mailsmith-whitelist-recipients>

³⁵<http://c-command.com/scripts/spamsieve/outlook-whitelist-recipients>

³⁶<http://c-command.com/scripts/spamsieve/powermail-whitelist-recipients>

For Apple Mail, Eudora, and Thunderbird the above settings will completely hide these messages from SpamSieve. Thus:

1. You might not want to do this if you regularly receive spam messages that are *forged* so as to appear as though they were sent from one of your previous correspondents. SpamSieve won't see the messages, so it will have no chance of catching them.
2. SpamSieve will not be able to auto-train itself with these messages. You should be sure to manually train it with some examples of these messages, so that it has seen some examples of good messages with this type of content.

5.3 Automatically Deleting Old Spam Messages

Apple Mail

Mail has a feature, accessible from the **Mailbox Behaviors** (or **Special Mailboxes**) tab of the **Accounts** preferences, that can automatically delete old spam messages from the **Junk** mailbox. You can use this feature if you tell SpamSieve to put spam messages in the **Junk** mailbox instead of the **Spam** mailbox.

(*Note:* If you do this, be careful not to use the **Junk** and **Not Junk** buttons that will appear in Mail when the **Junk** mailbox is active; you should always use the **SpamSieve - Train as Good** and **SpamSieve - Train as Spam** commands instead. You can use the **Customize Toolbar...** command in Mail's **View** menu to remove the **Junk** button from the toolbar. Also, if you select a message that SpamSieve has classified as spam, Mail will show a banner saying that *you* marked it as junk. Ignore this.)

To tell SpamSieve to use the **Junk** mailbox, open Mail's **Preferences** window and click on **Junk Mail**. Make sure that **Enable junk mail filtering** is checked. Select **Move it to the Junk mailbox**. If Mail asks whether you want to move all the messages to the Junk mailbox, say **No**. Select **Perform custom actions**. Then click the **Advanced...** button and edit the rule such that the conditions *don't match any messages*. For example, use these two conditions:

- Message *is* addressed to my Full Name
- Message *is not* addressed to my Full Name

and set it to **If all of the following conditions are met**. Click **OK** to close the sheet. Do not make any further changes to the **Junk Mail** preferences.

Go to the **Rules** section of Mail's preferences and change the SpamSieve rule to move the messages to the **Junk** mailbox instead of the **Spam** mailbox. Finally, choose **SpamSieve - Change Settings** from Mail's **Message** menu and, when prompted, say that the name of your spam mailbox is **Junk**.

Entourage

You can set Entourage so that when it quits it will delete all the spam messages that are older than 7 days (or whichever interval you choose):

1. Choose **Tools** ▸ **Run Schedule** ▸ **Edit Schedules**.
2. Click the **New** button to create a schedule.
3. Set the name of the schedule to **Delete Old Spam**, the **When to On Quit**, and the **Action** to **Delete Junk Mail from Junk E-mail (On My Computer)**.
4. Click **OK** to close the dialog.

Postbox

See the **Automatically delete junk mail older than** setting in the **Accounts** preferences.

Thunderbird

See the **Automatically delete junk mail older than** setting in the **Account Settings** window.

5.4 Customizing Using AppleScript

Many aspects of SpamSieve are scriptable, and it is possible to customize SpamSieve and extend its features using AppleScript. A collection of commonly requested [example scripts](#)³⁷ is available.

SpamSieve's interface for integrating with third-party mail and news programs is completely open. It is possible to add support for additional programs simply by writing some AppleScripts or Apple event code. SpamSieve's AppleScript dictionary contains some basic information about the supported commands. However, there are some subtle, but important, points that are not discussed in the dictionary's documentation. If you would like to connect an application to SpamSieve, please contact spamsieve@c-command.com³⁸ for assistance.

5.5 Apple Mail Customization

The following customization is optional but recommended:

Choose **Mail** ▸ **Preferences...** and click on **General**. Change the **New messages sound** to **None** so that Apple Mail does not play a sound when spam messages arrive. SpamSieve will [notify](#) you only when you receive new non-spam messages.

Additional customizations are described below:

5.5.1 Change Settings (Apple Mail)

You can choose **SpamSieve - Change Settings** from Mail's **Message** menu to customize SpamSieve's behavior in Mail.

³⁷<http://c-command.com/scripts/spamsieve/>

³⁸<mailto:spamsieve@c-command.com>

The settings are:

- Which mailbox should spam messages be moved to when you use “Train as Spam”?
- Should messages marked using “Train as Spam” be stored in a local spam mailbox (rather than on the server)? (This will use the spam mailbox for the first IMAP account that’s listed in Mail’s preferences.)
- Should “Train as Spam” mark the messages as read?
- When you use “Train as Good” on a message in the spam mailbox, should the message be moved back to the inbox?
- When you use “Train as Good” on a message in the spam mailbox, should the message be marked as unread?
- Should incoming spam messages be colored according to how spammy they are (darker means more spammy)?

5.5.2 Spam Message Colors in Apple Mail

SpamSieve sets the colors of spam messages to reflect how spammy it thinks they are. The most spammy messages are colored Blue. Less spammy messages are colored Gray, Purple, Red, Orange, or Yellow (in that order); good messages are left uncolored. The **SpamSieve - Change Settings** command lets you enable or disable spam message coloring.

If you tell Mail to sort the **Spam** mailbox by color (using **View** ▸ **Sort By** ▸ **Color**), the most spammy messages will be at the top, and the least spammy ones at the bottom. Thus, if you are skimming the **Spam** mailbox for false positives, you should spend more time examining the messages at the bottom.

You can also use rules in Mail to file messages into different mailboxes (or otherwise process them differently) based on how spammy they are.

- To move all spam messages to a single mailbox, create a single rule named **SpamSieve**, as shown here:

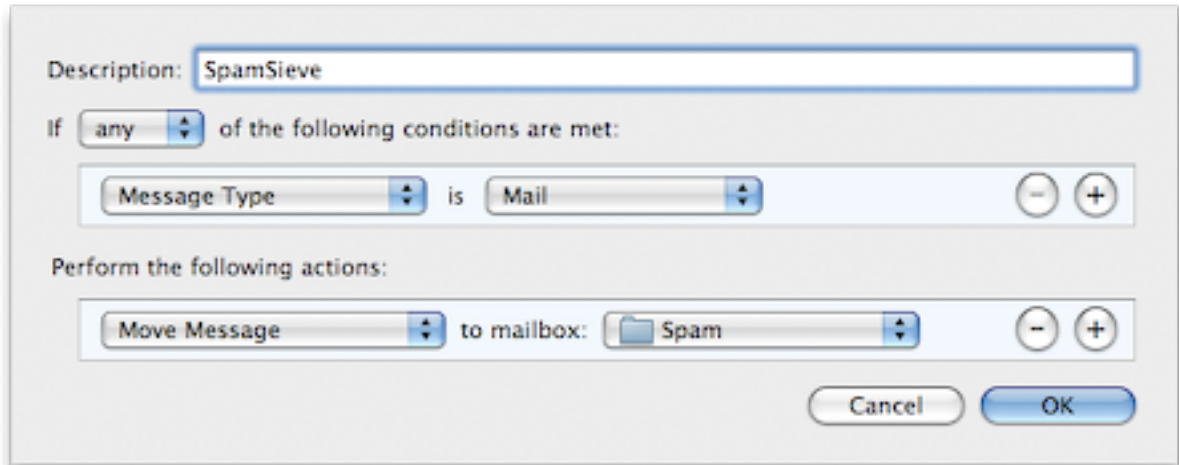

- To separate spam messages by color (spamminess), you should *instead* create two or more rules. The first rule should be named **SpamSieve [Score]**. As above, you probably want the conditions to be **Message Type is Mail** (or **Every Message** if you have Mac OS X 10.4). When this rule is applied, SpamSieve will calculate the spam score of the message and set its color accordingly. The actions of the **[Score]** rule will be ignored.

Below the **[Score]** rule you can create one or more rules that process messages based on their color. Each of these rules should have a name that starts with **SpamSieve**, followed by one or more color names in square brackets. Again, the rule conditions should be **Every Message**. For example, to make a rule that matches the most spammy Blue and Gray messages, you would name it **SpamSieve [Blue][Gray]** (or **SpamSieve [Gray][Blue]**). As a shorthand for listing *all* of the colors, you can simply write **[Spam]**. To match non-spam messages you can write **[White]**. You can include additional descriptive text after the brackets to remind you of what the rule does.

Example: To move blocklisted messages to the trash and other spam messages to the **Spam** mailbox, you would need three rules:

1. SpamSieve [Score] (calculates the spam score/color) / Message Type is Mail / Move Message to mailbox Spam
2. SpamSieve [Blue] (move very spammy messages to the trash) / Message Type is Mail / Move Message to mailbox Trash
3. SpamSieve [Spam] (move the remaining spam messages) / Message Type is Mail / Move Message to mailbox Spam

5.5.3 Changing the Name of the Spam Mailbox

You can change the name of the mailbox where incoming spam messages are stored. For example, you might put a space in front of the name to make it sort to the top of your mailbox list. To do this, simply rename the **Spam** mailbox in Mail by selecting it and choosing **Rename...** from the **Mailbox** menu. The **SpamSieve** rule in Mail's preferences should automatically update to reflect

the new mailbox name. (To change the spam mailbox to a different mailbox that already exists, open the **SpamSieve** rule in Mail's preferences and select that mailbox from the pop-up menu.)

Then choose **SpamSieve - Change Settings** from Mail's **Message** menu and, when prompted, enter the new mailbox name. This will tell SpamSieve where to put the messages when you use the **SpamSieve - Train as Spam** command. You can also enter the name of a different mailbox; some people like to enter **Deleted Messages** so that messages trained as spam are moved directly to the trash.

5.5.4 Marking Incoming Spam Messages

Normally, SpamSieve puts incoming spam messages in the **Spam** mailbox, and it [colors them](#) according to how spammy they are. You can customize this behavior by editing the actions of the **SpamSieve** rule in Mail's preferences. For example, to mark the spam messages as read, click the + button at the bottom of the rule sheet, and choose **Mark as Read** from the pop-up menu.

Do not add an action that changes the color of the message, as it will not do what you expect.

5.5.5 Separate Spam Mailboxes for Each Account

Normally, SpamSieve puts the spam messages from all your Apple Mail accounts into a single mailbox called **Spam**. If you want to have a separate spam mailbox for each account, first create the requisite empty mailboxes. Then, create one rule in Mail for each account. The description for the rule should be **SpamSieve - [AccountName]** where **[AccountName]** is any text that helps you identify the account. The rule's condition should be that the account is **[AccountName]**, and the action should be to move the message to the spam mailbox for that account.

As this example demonstrates, you can have multiple SpamSieve rules in Apple Mail, with arbitrary conditions, so long as all of their descriptions start with **SpamSieve**. It is recommended that you arrange the conditions such that only one SpamSieve rule will be applied to any given message.

5.5.6 Redirecting Good Messages to Another Account

When traveling, especially if you have a Palm or BlackBerry, you might want to avoid downloading spam messages from the server. You can do this by letting your Mac at home filter the messages from your main mail account and redirect the non-spam messages to the account that you access when traveling. The spam messages will stay in the **Spam** mailbox on your Mac.

Open Mail's **Preferences** window and click the **Add Rule** button. Enter a description, such as "Redirect good messages to handheld." Change the condition from **From** to **Every message**. Then change the action from **Move Message** to **Redirect Message** and enter the e-mail address

of the account that you check when traveling. Click **OK**. Finally, drag your newly created rule so that it is just below the **SpamSieve** rule.

5.5.7 Setting Up a Spam Filtering Drone

As described in the [Correct All Mistakes](#) section, you need to tell SpamSieve about messages that it misclassified so that it can learn from them. Also, the sooner you correct SpamSieve the better. This presents a problem if you're going to be away from your Mac for a while, e.g. if you're on a trip and using your iPhone or Web mail. With the normal setup, you can leave SpamSieve running on your Mac at home, and it will clean the spam out of your inbox, but aside from remote-controlling your Mac there's no way to train SpamSieve.

The *drone setup* lets you run SpamSieve on one Mac and train it from other Macs, PCs, or iPhones. This setup requires Apple Mail, and it's based on a [tutorial from MacMerc](#)³⁹.

Here's an outline of how it works:

- All the computers check the same IMAP account.
- One Mac (the *drone*) downloads all the messages and filters them with SpamSieve. The *other computers* (your notebook Mac, your PC at work, your iPhone, etc.) are not running SpamSieve, yet they get a spam-free inbox. If you're using an iPhone, you may want to turn off push e-mail so that the phone doesn't notify you about new messages that would be put into the spam mailbox, anyway.
- If you're sitting at the drone, you can train it *normally* using the commands in Mail's **Message** menu.
- If you're at one of the other computers, you can train it *remotely*:
 - If a spam message gets through, move it to the special **TrainSpam** mailbox to train the drone. When the drone downloads a new message, it will train SpamSieve with the messages in **TrainSpam** and then move them to the **Spam** mailbox.
 - If a good message ends up in the spam mailbox, move it to the special **TrainGood** mailbox to train the drone. When the drone downloads a new message, it will train SpamSieve with the messages in **TrainGood** and then move them to the inbox.

To setup the spam filtering drone:

1. Make sure that all the computers are set to connect to your mail account via IMAP (or MobileMe). These instructions assume that you have a single IMAP account. If you have more than one, this sort of setup will still work, but it will be more complicated.

³⁹http://www.macmerc.com/articles/Mini_Media_Mac/368

2. This optional step will hopefully keep SpamSieve running if there's a power failure while you're away from your drone Mac. Open System Preferences. In the **Accounts** pane, set Mail as a login item for your account. Under **Login Options**, enable automatic login. In the **Energy Saver** pane, set it to **Restart automatically after a power failure**. (This option is not available on all Macs.)
3. Follow the normal SpamSieve setup procedure in the [Setting Up Apple Mail](#) section, with one change: in Step 2, create the new **Spam** mailbox in your IMAP account instead of in **On My Mac**.
4. Create two more mailboxes in your IMAP account: **TrainGood** and **TrainSpam**.
5. Open Script Editor and paste in the following script:

```
on perform_mail_action(_info)
  tell application "Mail"
    set _mailbox to mailbox "TrainSpam" of account "AccountName"
    repeat with _message in messages of _mailbox
      set _source to _message's source
      tell application "SpamSieve" to add spam message _source
      set _message's mailbox to mailbox "Spam" of account "AccountName"
    end repeat
  end tell
end perform_mail_action
```

Change the two occurrences of `AccountName` to the name (description) of your mail account. Save the script somewhere on your Mac, and call the file `RemoteSpamTraining.scpt`.

6. Go to Mail's **Preferences** window and create a new rule at the top of the list called **Remote Spam Training**. The conditions should say:

Account AccountName

The actions should say:

Run AppleScript [...]RemoteSpamTraining.scpt

Rather than typing the path to the script file, you can click the **Choose...** button and select the file that you created in Step 5.

7. Open Script Editor and paste in the following script:

```
on perform_mail_action(_info)
  tell application "Mail"
    set _mailbox to mailbox "TrainGood" of account "AccountName"
    repeat with _message in messages of _mailbox
      set _source to _message's source
      tell application "SpamSieve" to add good message _source
      set _message's mailbox to mailbox "INBOX" of account "AccountName"
    end repeat
  end tell
end perform_mail_action
```

```
        end repeat
    end tell
end perform_mail_action
```

Change the two occurrences of `AccountName` to the name (description) of your mail account. Save the script somewhere on your Mac, and call the file `RemoteGoodTraining.scpt`.

8. Go to Mail's **Preferences** window and create a new rule at the top of the list called **Remote Good Training**. The conditions should say:

Account AccountName

The actions should say:

Run AppleScript [...]RemoteGoodTraining.scpt

Rather than typing the path to the script file, you can click the **Choose...** button and select the file that you created in Step 7.

5.6 Entourage Customization

The following customizations are optional but recommended:

- Choose **Entourage** ▸ **Preferences...** and click on **Notification**. Turn off the sounds and new mail notifications, and let SpamSieve **notify** you only when you receive new non-spam messages.
- If you're using an IMAP account, choose **Tools** ▸ **Accounts**. Edit the account and click on the **Options** tab. Make sure that **Always download complete message bodies** is checked and that **Partially receive messages over** is not checked.

Additional customizations are described below:

5.6.1 Change Settings (Entourage)

You can choose **SpamSieve - Change Settings** from Entourage's **Scripts** menu to customize SpamSieve's behavior in Entourage.

The settings are:

- Which folder should spam messages be moved to when you use "Train Spam"?
- Should "Train Spam" mark the messages as read?

- When you use “Train Good” on a message in the spam folder, should the message be moved back to the inbox?
- When you use “Train Good” on a message in the spam folder, should the message be marked as unread?
- Which folder should incoming spam messages be moved to? (This only affects POP messages. For IMAP and Exchange messages, you would need to modify the **SpamSieve - Move Messages** rule.)
- Should incoming spam messages be marked as read?
- Should incoming spam messages be removed from the mail server?
- Should incoming spam messages be marked with category “Uncertain Junk” rather than “Junk” if SpamSieve thinks they are not as spammy?

5.6.2 Spam Message Categories

SpamSieve colors spam messages in Entourage using one of two categories:

Junk

This is for messages that you mark as spam (using the **SpamSieve - Train Spam** command) and for most incoming messages that SpamSieve thinks are spam.

Uncertain Junk

This is for incoming messages that SpamSieve thinks are spam, but whose scores are below the uncertainty threshold. For more information about scores and uncertainty, see the [A spam message is uncertain if](#) preference.

To change the colors associated with these categories, choose **Edit** ▸ **Categories** ▸ **Edit Categories**.

Normally, both **Junk** and **Uncertain Junk** messages are put into the same **Junk E-mail** folder. It is also possible to separate the messages by category. To do this:

1. Create a new folder in Entourage called **Uncertain Junk**.
2. Create a third rule called **SpamSieve - Move Uncertain Messages**. It should say “If Category Is Uncertain Junk, Then Move message Uncertain Junk.”
3. Drag the new rule between the **SpamSieve - Move If Spam** and **SpamSieve - Move Messages** rules.

To turn off the uncertain spam feature, so that all spam messages are marked using the **Junk** category, use the **SpamSieve - Change Settings** command.

5.7 Eudora Customization

Eudora applies SpamSieve to all incoming messages. The **Junk Mail** area of Eudora's preferences lets you customize how Eudora interacts with SpamSieve. Note that the **Junk Threshold** slider will have no effect because SpamSieve always considers messages with scores of 50 or above to be spam. Thus, you should set Eudora's junk threshold to 50 and use the slider in the **Advanced** tab of SpamSieve's preferences if you need to adjust its sensitivity.

Other settings in the **Junk Mail** pane do affect SpamSieve. For instance, if you check **Mail isn't junk if the sender is in an address book**, then Eudora will not pass those messages along to SpamSieve; it will assume that they are good. Note that Eudora always considers your address to be in its address book, even though it may not be explicitly listed there. Thus, if you receive spam that is forged so that it appears to be sent from your own address, you must uncheck **Mail isn't junk if the sender is in an address book** in order for SpamSieve to catch it.

To still have SpamSieve whitelist your address book, you can [export](#)⁴⁰ the Eudora address book to vCard and then import it into the Mac OS X Address Book, or use SpamSieve's [Import Addresses...](#) command to import the Eudora **Nicknames** file.

The **Junk Extras** area of Eudora's preferences lets you control some additional settings, such as whether junk messages are removed from the mail server.

5.8 Mailsmith Customization

Choose **Show Other Scripts** from SpamSieve's **SpamSieve** menu. This reveals the **Mailsmith Extras** folder, which contains AppleScripts for use with Mailsmith. These make it possible for scripters to further customize and automate the labeling and marking of messages in Mailsmith. If you are using Mailsmith 2.0 and do not write your own AppleScripts, you can ignore the **Mailsmith Extras** folder.

You can add the AppleScripts to Mailsmith's **Scripts** menu by copying them to the **Scripts** folder inside the **Mailsmith Support** folder. A filter such as the following may be used to change the labels of incoming spam messages.

⁴⁰http://homepage.mac.com/aamann/Eudora_vCard_Export.html

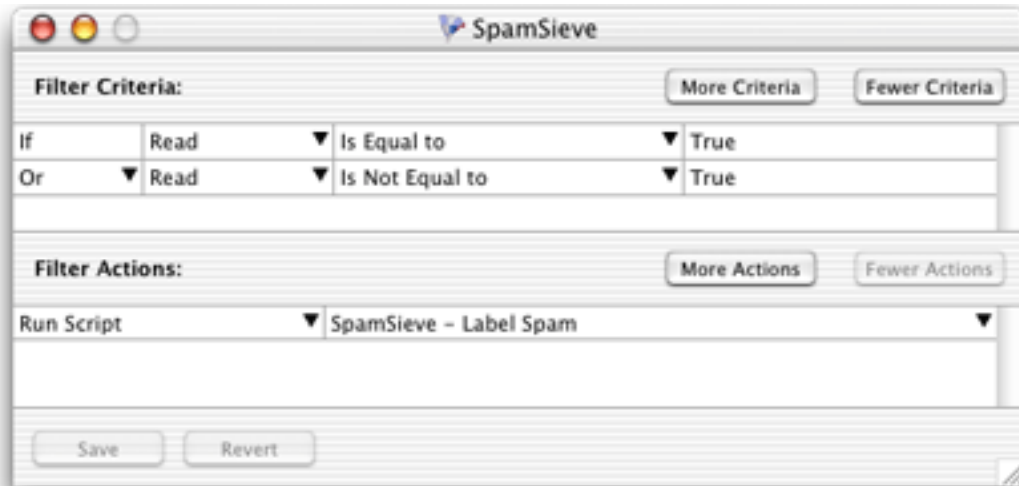

This filter will pass all messages along to SpamSieve for analysis. It will set the **Is Spam** or **Is Not Spam** property of the message, and change the label of the message if it is spam. This is roughly equivalent to enabling SpamSieve in Mailsmith's preferences, but because it uses AppleScript it is more customizable. Additionally, you can change the filter criteria to pass only select messages along to SpamSieve.

5.9 Outlook Customization

The following customizations are optional but recommended:

- Choose **Outlook** ▸ **Preferences...** and click on **Notifications & Sounds**. Turn off the alerts and sounds for new mail notifications, and let SpamSieve [notify](#) you only when you receive new non-spam messages.
- If you're using an IMAP account, choose **Tools** ▸ **Accounts...** Select your account and click the **Advanced...** button. Make sure that **Always download complete message bodies** is checked.

Additional customizations are described below:

5.9.1 Change Settings (Outlook)

You can choose **SpamSieve - Change Settings** from Outlook's **Scripts** menu to customize SpamSieve's behavior in Outlook.

The settings are:

- Should “Train as Spam” mark the messages as read?
- When you use “Train as Good” on a message in the spam folder, should the message be moved back to the inbox?
- When you use “Train as Good” on a message in the spam folder, should the message be marked as unread?
- Should incoming spam messages be marked with category “Uncertain Junk” rather than “Junk” if SpamSieve thinks they are not as spammy?

5.9.2 Spam Message Categories (Outlook)

SpamSieve colors spam messages in Outlook using one of two categories:

Junk

This is for messages that you mark as spam (using the **SpamSieve - Train as Spam** command) and for most incoming messages that SpamSieve thinks are spam.

Uncertain Junk

This is for incoming messages that SpamSieve thinks are spam, but whose scores are below the uncertainty threshold. For more information about scores and uncertainty, see the [A spam message is uncertain if](#) preference.

To change the colors associated with these categories, choose **Message** ▷ **Categorize** ▷ **Edit Categories...**

Normally, both **Junk** and **Uncertain Junk** messages are put into the same **Junk E-mail** folder. It is also possible to separate the messages by category. To do this:

1. Create a new folder in Outlook called **Uncertain Junk**.
2. Create a third rule called **SpamSieve - Move Uncertain Messages**. It should say “If Category Is Uncertain Junk, Then Move message Uncertain Junk.”
3. Drag the new rule between the **SpamSieve - Set Category** and **SpamSieve - Move Messages** rules.

To turn off the uncertain spam feature, so that all spam messages are marked using the **Junk** category, use the **SpamSieve - Change Settings** command.

6 Menus

6.1 The SpamSieve Menu

6.1.1 About SpamSieve

The **About SpamSieve** window shows the credits, download and support information, and the current version numbers of SpamSieve's plug-ins.

You can always download the latest version of SpamSieve from the [SpamSieve Web site](#)⁴¹.

Questions about SpamSieve may be sent to spamsieve@c-command.com⁴². We're always looking to improve SpamSieve, so please feel free to send any feature requests to that address.

To make sure that you have the latest version of SpamSieve, you can use the *Software Update...* command.

6.1.2 Software Update...

Click the **Check Now** button, and SpamSieve will tell you whether a newer version is available for download. By default, SpamSieve will automatically check for new versions each time it is launched and once per day. You can disable this feature by unchecking the checkbox.

If a new version is available, SpamSieve will tell you what's new in that version. Click **Download** to have SpamSieve download the **.dmg** file for the new version to your Internet downloads folder. (You can change the folder in Safari's preferences.) Click **Download & Install** to have it download the **.dmg** and then update the installed SpamSieve application to the new version.

To check for a new version, SpamSieve contacts a Web server at **c-command.com**. SpamSieve transmits the following information to the server: the name of the product (SpamSieve) and its version, the version of Mac OS X, whether SpamSieve has been purchased, the name of the current mail program, and the name of the current language. This information is used to guide future development. No personal information is transmitted.

Note: The **Software Update...** menu command is not present if you purchased via the Mac App Store. Updates are available via the **App Store** application.

⁴¹<http://c-command.com/spamsieve/>

⁴²<mailto:spamsieve@c-command.com>

6.1.3 Purchase...

This window lets you buy SpamSieve. If you've already purchased SpamSieve but it's running in demo mode, you can enter your name and serial number to personalize your copy of SpamSieve and remove the demo limitations.

SpamSieve has a free trial period that lasts for 30 days or 7 launches, whichever is longer. To use SpamSieve beyond the demo period, you must purchase it. This entitles you to free updates and support.

To purchase, choose **Purchase...** from the **SpamSieve** menu. You can use the **Purchase Online** button to enter the online store.

Soon after paying, you'll receive an e-mail with your serial number. Enter the name and serial number from the e-mail into the **Purchase** window and click **Personalize**. If you need to re-install SpamSieve, you can simply re-enter your name and serial number and click **Personalize**; there's no need to purchase again.

If you purchased SpamSieve but cannot find your serial number, click the **Look Up My Serial Number** button. This will open a form where you can enter your e-mail address and look up your order information.

A license for SpamSieve is good for one person *or* one computer. You can install it on one Mac, and everyone sharing that Mac can use it (on that Mac). Alternatively, you can install it on your desktop Mac and your laptop; you can then use it on either machine, provided that no one is using it on the other machine.

Note: The **Purchase...** menu command is not present if you purchased via the Mac App Store. In that case, there is no trial period, and licensing is based on your iTunes account rather than the number of people or computers.

6.1.4 Install Apple Mail Plug-In

This command installs (or updates) the plug-in that SpamSieve uses to integrate with Apple Mail. If the plug-in is successfully installed, you will see the SpamSieve commands in Mail's **Message** menu. For more information, see the [Setting Up Apple Mail](#) section of the manual.

6.1.5 Install Entourage Scripts

This command installs (or updates) the AppleScript files that SpamSieve uses to integrate with Entourage. Occasionally, the script files can become damaged, causing Entourage to ask you to locate the SpamSieve application each time you receive mail or try to train SpamSieve. Using this command to install fresh copies of the scripts should fix that problem.

This command also makes sure that you have an Entourage category called **Uncertain Junk**.

For more information, see the [Setting Up Entourage](#) section of the manual.

6.1.6 Install Eudora Plug-In

This command installs (or updates) the plug-in that Eudora 6 uses to communicate with SpamSieve. It also disables any other Eudora junk mail plug-ins, as they would conflict with SpamSieve. The SpamSieve Eudora plug-in is installed in the folder:

```
/Users/<username>/Library/Application Support/Eudora/PlugIns/
```

For more information, see the [Setting Up Eudora](#) section of the manual.

6.1.7 Install Outlook Scripts

This command installs (or updates) the AppleScript files that SpamSieve uses to integrate with Outlook.

This command also makes sure that you have an Outlook category called **Uncertain Junk**.

For more information, see the [Setting Up Outlook](#) section of the manual.

6.1.8 Install Thunderbird Plug-In

This command copies SpamSieve's Thunderbird plug-in to your desktop so that you can tell Thunderbird to install it. For more information, see the [Setting Up Thunderbird](#) section of the manual.

6.1.9 Show Other Scripts

This opens a folder containing AppleScript files for integrating SpamSieve with DragThing, Emailer, Eudora 5.2, Outlook Express, PowerMail 4, and Mailsmith. These can be installed by dragging them into the proper locations.

Opening the containing folder (using Command-Up-Arrow) reveals the scripts for Entourage, as well as SpamSieve's plug-ins for Apple Mail and Eudora 6. Normally, there is no need to access these items directly, as SpamSieve can install them automatically (see above). They are accessible here in case you want to install them manually.

6.1.10 Update Address Book “Me” Card

When you use this command, SpamSieve looks at the account information for any e-mail programs that are currently running and adds any e-mail addresses that it finds to the “Me” card of the system address book. The “Me” card has “me” written on top of the picture; to find it, choose **Go to My Card** from the **Card** menu. SpamSieve uses the addresses on this card to determine when a message that you receive includes your return address. This can help it detect spam messages that were forged to look like you sent them, in conjunction with the [Exclude my addresses](#) preference. Also, SpamSieve will avoid automatically creating whitelist rules for addresses listed on the “Me” card.

6.2 The File Menu

6.2.1 Import Addresses...

This imports either good or spam e-mail addresses from a text file. For each address, a rule is created on the [whitelist](#) (or [blocklist](#)) that matches messages sent from that address. If such a rule already exists, SpamSieve makes sure that it’s enabled. Rules in the opposite list are not affected.

Many file formats are supported: the addresses can be return- or comma-delimited, or they can be mixed in with message text as part of a mbox file.

- To import addresses from Entourage, choose **Export...** from the **File** menu and select the option to **Export contacts to a tab-delimited text file**.
- To import addresses from Eudora, ask SpamSieve to import the **Eudora Nicknames** file inside the **Eudora Folder** (which is likely in your **Documents** folder).
- To import addresses from the Mac OS X address book, open the Address Book program. Choose **Card and Columns** from the **View** menu. Select all the names in the middle column (**Name**) and drag them to the desktop. This will create a **.vcf** file, which you can import into SpamSieve.

You may be wondering why you would want to import addresses from the Mac OS X address book instead of using the [Use Mac OS X Address Book](#) preference, or why you would import addresses from Entourage instead of using the [Use Entourage address book](#) preference. The difference is as follows. When you ask SpamSieve to use an address book directly, it will *always* consider messages from senders in the address book to be good—even if you receive many spam messages that are forged to appear as if they were sent by your friends.

When the addresses are imported to the whitelist, however, they are subject to SpamSieve’s normal whitelist behavior. That is, if [Train SpamSieve whitelist](#) is checked, when you receive a spam message from someone on the whitelist, SpamSieve will *disable* the corresponding whitelist rule.

Subsequent messages from that sender will no longer be whitelisted. In short, the address book is safer because it makes sure messages from people in your address book *always* get through. The whitelist is less safe, but it allows you to block forged spam messages.

If you prefer the address book behavior but don't have all of your addresses entered into the address book, you can use **Import Addresses...** to create whitelist rules from your addresses, and then select the rules and use [this script](#)⁴³ to convert the rules into address book cards.

Imported address files must be less than 400K; to import more addresses, break the file into smaller chunks.

6.2.2 Import Corpus...

This imports the words in a [corpus](#) that was [exported](#) in XML format. This is the same format used by SpamSieve 1.x. Importing a corpus *merges* it with the active corpus. To *replace* the active corpus with the one you are importing, use the **Reset Corpus...** command before importing.

6.2.3 Export Corpus...

This exports the active [corpus](#) to XML format. You might do this in order to [import](#) the corpus on another machine.

6.3 The Filter Menu

6.3.1 Show Corpus

The corpus is a collection of messages, both spam and good, with which you have trained SpamSieve. SpamSieve's [Bayesian classifier](#) analyzes the contents of the messages and uses this information to predict whether future messages are spam or good. The contents of the corpus are managed by SpamSieve; therefore, once you've trained SpamSieve with a message, deleting the message from your e-mail program will not affect SpamSieve because the information from that message is stored in the corpus.

⁴³<http://c-command.com/scripts/spamsieve/whitelist-to-address-book>

Word	Spam	Good	Total	Prob. ▲	Last Used
readiness	6	0	6	0.999	7/25/06
RP:@createacd.com	6	0	6	0.999	6/5/06
S:cheaper	6	0	6	0.999	7/27/06
S:earn?	6	0	6	0.999	7/27/06
S:pleasure	6	0	6	0.999	7/23/06
seaweed	6	0	6	0.999	7/25/06
sportswear	6	0	6	0.999	7/25/06
beams	7	0	7	0.999	7/25/06
beatrice	7	0	7	0.999	7/25/06
breakout	7	0	7	0.999	7/27/06
dearest	7	0	7	0.999	7/27/06
jealousy	7	0	7	0.999	7/27/06
peach	7	0	7	0.999	7/27/06
R:^pitt^east^verizon^net	7	0	7	0.999	7/27/06
RP:@reach.net.th	7	0	7	0.999	6/23/06
RT:leanie	7	0	7	0.999	7/11/06

The **Show Corpus** command opens the **Corpus** window so that you can examine the words that SpamSieve has found in your e-mails. You can click on the name of a column to sort by that column. Click again on the column to reverse the sort direction. The meanings of the columns are as follows:

Word

A word in the corpus.

Spam

The number of times the word has occurred in spam messages.

Good

The number of times the word has occurred in good messages.

Total

The total number of times the word has occurred.

Prob.

The probability that a message is spam, given that it contains the word (and in the absence of other evidence).

Last Used

The date that the word was added to the corpus, or the date that it last appeared in a received message (whichever is later).

You can copy the selected rows to the clipboard or drag and drop them into another application.

With the window sorted by **Word**, you can type the first few letters of a word to locate that word in the corpus. Similarly, you can sort by one of the other columns and type a number to locate the first word whose value for the sorted column matches the number you typed.

You can edit the spam and good counts associated with a word by double-clicking on the number in the **Spam** or **Good** column. Changing the numbers for important words can greatly affect SpamSieve's accuracy, so you shouldn't make changes without good reason.

You can remove words that you don't want in the corpus by selecting them and pressing Delete.

6.3.2 Reset Corpus...

This command removes all the words and messages from the [corpus](#). (It does not change the whitelist or blocklist.) After resetting the corpus, you can retrain SpamSieve from scratch, and SpamSieve will let you use your old messages in the retraining. Resetting the corpus and re-training SpamSieve with a [proper mix](#) of recent messages can increase SpamSieve's accuracy and reduce its memory use.

Before you reset the corpus, SpamSieve automatically saves a backup in case you need to go back to the old corpus. The backups are saved in this folder:

```
/Users/<username>/Library/Application Support/SpamSieve/
```

To restore from a backup, choose **Import Corpus...** from the **File** menu and choose the appropriate Corpus <date>.plist file.

6.3.3 Show Statistics

This command opens the **Statistics** window, which displays the following information:

Filtered Mail

Good Messages

The number of non-spam messages that SpamSieve has filtered.

Spam Messages

The number of spam messages that SpamSieve has filtered.

Spam Messages Per Day

The average number of spam messages received per 24-hour period.

SpamSieve Accuracy**False Positives**

The number of good messages that SpamSieve identified as spam.

False Negatives

The number of spam messages that SpamSieve identified as good.

% Correct

The percent of messages that SpamSieve identified correctly.

Corpus**Good Messages**

The number of non-spam messages that are used to identify spam messages.

Spam Messages

The number of spam messages that are used to identify spam messages.

Total Words

The total number of unique words in the [corpus](#).

Rules**Blocklist Rules**

The number of rules on SpamSieve's [blocklist](#).

Whitelist Rules

The number of rules on SpamSieve's [whitelist](#).



You can copy all the statistics to the clipboard using the **Copy** command in the **Edit** menu or by clicking the **Copy Stats** button.

Normally, SpamSieve shows statistics for all the messages that it processed since it was installed. Because the accuracy and the number of messages you receive change with time, you may wish to only see recent statistics. Click the **Set Date...** button at the bottom of the window to control which old statistics are hidden from view. You can edit the date and time shown in the sheet, or enter an entirely new date. SpamSieve will also accept dates specified in natural language, such as

“last Sunday at dinner” or “today.” The **Now** button enters the current date and time.

If you’ve chosen a suitable date and the “Filtered Messages” section shows zero filtered messages, that means that your mail program did not ask SpamSieve to filter any incoming messages. You should check to make sure that the mail program [setup](#) is correct.

6.3.4 Open Log

SpamSieve keeps a log of messages that it has filtered, words that it has used to decide whether the messages were spam, messages you have added to the corpus, and any errors that have occurred. The **Open Log** command in the **Filter** menu opens the log file so that you can look at it. Normally, there is no reason (aside from curiosity) to look at the log file. However, if you believe SpamSieve is not working as it should, the log file provides useful information about what SpamSieve has done.

1. For each incoming message, there should be an entry in SpamSieve’s log that says **Predicted: Good** or **Predicted: Spam**. If you see only **Trained:** entries (or no entries at all) for a message, then the mail program did not ask SpamSieve to analyze that message, and you should [check the setup](#).
2. If SpamSieve left a spam message in your inbox, there will be a **Predicted: Good** entry for that message in the log. The **Reason** can provide clues for why SpamSieve thought the message was good.
 - If it says **sender <address> in address book**, you might want to remove that address from address book, [add it to the Me card](#), or else uncheck SpamSieve’s option to [Use Mac OS X Address Book](#).
 - If it says **sender <address> in Entourage address book**, you might want to remove that address from Entourage’s address book (then click **Load** while holding down the Option key) or uncheck SpamSieve’s option to [Use Entourage address book](#).
 - If spam messages are being predicted as good and you don’t understand why, please [send in a report](#).
3. If SpamSieve moved a good message to the spam folder, there will be a **Predicted: Spam** entry for that message in the log. The **Reason** can provide clues for why SpamSieve thought the message was spam.

SpamSieve stores its log in the folder:

```
/Users/<username>/Library/Logs/SpamSieve/
```

If you find that the logs are taking up too much disk space, you can delete the `.bz2` files at any time.

6.3.5 Edit Log

This command opens the [log file](#) in a text editor such as TextEdit or [TextWrangler](#)⁴⁴ instead of Console. This makes it easier to read and search large log files. You can control which editor SpamSieve uses by choosing **Get Info** in the Finder on a `.txt` file, changing the application in the **Open with** pane, and pressing **Change All**.

6.3.6 Show Blocklist

This opens the **Blocklist** window. The blocklist consists of a list of *rules*. If a message *matches* one or more rules on the blocklist, SpamSieve will predict that it is spam. Each row in the blocklist window represents one rule.

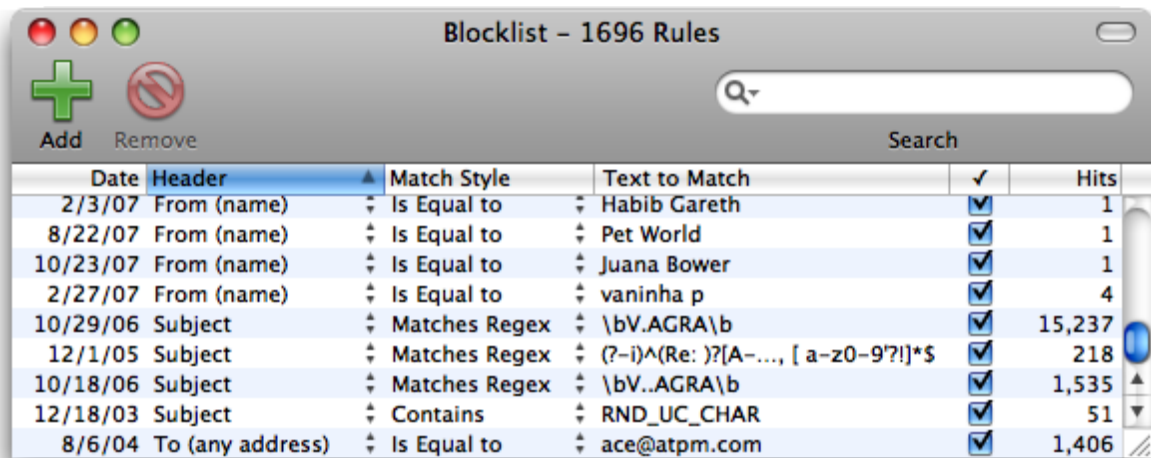

Date	Header	Match Style	Text to Match	✓	Hits
2/3/07	From (name)	Is Equal to	Habib Gareth	<input checked="" type="checkbox"/>	1
8/22/07	From (name)	Is Equal to	Pet World	<input checked="" type="checkbox"/>	1
10/23/07	From (name)	Is Equal to	Juana Bower	<input checked="" type="checkbox"/>	1
2/27/07	From (name)	Is Equal to	vaninha p	<input checked="" type="checkbox"/>	4
10/29/06	Subject	Matches Regex	\bV.AGRA\b	<input checked="" type="checkbox"/>	15,237
12/1/05	Subject	Matches Regex	(?-i)^(Re:)?[A-..., [a-z0-9?!]]*\$	<input checked="" type="checkbox"/>	218
10/18/06	Subject	Matches Regex	\bV..AGRA\b	<input checked="" type="checkbox"/>	1,535
12/18/03	Subject	Contains	RND_UC_CHAR	<input checked="" type="checkbox"/>	51
8/6/04	To (any address)	Is Equal to	ace@atpm.com	<input checked="" type="checkbox"/>	1,406

The meanings of the columns are as follows:

Date

The date that the rule was added to the blocklist.

Header

The part of the message that will be matched against the rule.

Match Style

How the rule text will be matched against the text from the message's header.

Text to match

The text that will be matched against the message's header.

⁴⁴<http://www.barebones.com/products/textwrangler/index.shtml>

✓

If this is checked, the rule is enabled. Disabled rules do not block any messages, but they are useful because they prevent SpamSieve from re-learning a rule that you don't want.

For example, say that you get forged spam messages from your own address. When you receive such a message, and tell SpamSieve that it's spam, any rule on the whitelist with your address would be disabled. This will enable future such messages to be caught. If you later get a legitimate message from your own address and tell SpamSieve that it's good, the whitelist rule will remain disabled. If you had previously deleted the rule instead of disabling it, telling SpamSieve that the message was good would create a new, enabled whitelist rule, which is probably not what you want.

Hits

The number of spam messages that the rule blocked, a rough measure of how effective it is.

When SpamSieve checks whether a message matches a rule, it compares the part of the message named by the **Header** column with the contents of the rule's **Text to Match** column. The following are the message parts that may be used in the **Header** column:

From (address)

The e-mail address of the message's sender.

From (name)

The name of the message's sender.

To (any address)

The e-mail addresses of the primary recipients of the message. SpamSieve checks each recipient separately to see whether it matches the rule.

CC (any address)

The e-mail addresses of the carbon copy recipients of the message. SpamSieve checks each recipient separately to see whether it matches the rule.

Reply-To (address)

The address that you would be sending to if you replied to the message. This is often the same as the From address, but it could also be a mailing list or an alternate address for the sender. If the message does not specify a Reply-To, then the rule will not match.

Any Recipient

The To and CC addresses.

Any Address

The From, To, CC, Reply-To, and SendTo addresses.

List-ID

For mailing list messages, this hidden header indicates which mailing list the message was sent to.

List-Unsubscribe

For mailing list messages, this hidden header indicates how to unsubscribe from the mailing list. Some mailing list messages that do not have a List-ID header do have a List-Unsubscribe header.

Mailing-List

For mailing list messages, this hidden header indicates which mailing list the message was sent to. Some mailing list messages that do not have a List-ID header do have a Mailing-List header.

Received (any)

The Received headers contain information about the servers that relayed the message on its journey from the sender to the recipient.

Return-Path

This header contains information about where the message originated.

Subject

The subject of the message.

Body (any text part)

The contents of the message. Some messages contain more than one text part (for instance, plain text and HTML representations of the same message). The rule matches the message if any of the text parts matches the rule's text.

Any Character Set

The character set often indicates the language of the message. Many spam messages are sent using Asian or Cyrillic character sets, and SpamSieve is pre-configured to block these. The IANA maintains a [list of character sets](http://www.iana.org/assignments/character-sets)⁴⁵.

Any Attachment Name

Many spam messages contain attachments whose names end with `.pif` or `.scr`. SpamSieve ships with some blocklist rules pre-configured to catch messages containing spammy attachments.

There are several different ways in which SpamSieve can compare the text in the message's header to the rule's text. In all cases, capitalization does not matter; lowercase letters are considered the same as their uppercase counterparts.

⁴⁵<http://www.iana.org/assignments/character-sets>

Is Equal to

The message matches the rule if its text is exactly the same as the rule's text. This is the fastest style of matching. If you leave the text blank, the rule will match messages that have *blank* values for that header—for example when there is an empty Subject header. Sometimes, messages (especially spam ones) *omit* headers. To match an omitted header, enter `<SpamSieve-Unknown-Subject>`, `<SpamSieve-Unknown-From>`, `<SpamSieve-Unknown-FromName>`, or `<SpamSieve-Unknown-To>` depending on the header selected.

Contains

The message matches the rule if the message text contains the rule text.

Starts with

The message matches the rule if the message text begins with the rule text.

Ends with

The message matches the rule if the message text ends with the rule text. This is useful for matching domain names. For example, to match messages sent from Apple, you could create an **Ends with** rule with text `@apple.com`.

Matches Regex

This is like Contains, except that the rule text is treated as a [Perl-compatible](http://pcre.org/pcre.txt)⁴⁶ [regular expression](http://en.wikipedia.org/wiki/Regular_expressions)⁴⁷. Regular expressions are a powerful way of specifying patterns of text, for instance: e-mail addresses that contain numbers before the @ sign or subjects that are longer than 30 characters. For example, a **Matches Regex** rule with the text:

```
^.*(?!^sales|^support)@domain\.com$
```

would match all messages where the match field ends with `@domain.com` but is not `sales@domain.com` or `support@domain.com`. This can be used to block messages sent to [fake addresses](http://c-command.com/blog/2006/06/22/fake-addresses/)⁴⁸. And this regex:

```
(?-i)^(Re: )?[A-Z]{2,8}, [ a-z0-9'?!]*$
```

matches a common pattern of spam message subjects.

If the regular expression entered in the **Text to Match** column is invalid, SpamSieve will color it in red, and it will not match any messages.

You can edit a rule's **Header** or **Match Style** by clicking in the corresponding column and selecting from the pop-up menu. To edit a rule's **Text to Match**, double-click the text.

Training SpamSieve with a spam message adds its sender to the blacklist. You can delete a rule from the blacklist by selecting it and pressing Delete. Generally, there is little reason to delete rules;

⁴⁶<http://pcre.org/pcre.txt>

⁴⁷http://en.wikipedia.org/wiki/Regular_expressions

⁴⁸<http://c-command.com/blog/2006/06/22/fake-addresses/>

if you don't like what a rule is doing, you should instead uncheck the rule to prevent SpamSieve from re-learning it. Also, SpamSieve is optimized such that having lots of rules does not reduce performance.

You can copy the selected rules to the clipboard or drag and drop them into another application. You can type the first few letters of a rule's **Text to Match** to quickly locate that rule, or use the search field in the toolbar to focus on a group of related rules.

6.3.7 Show Whitelist

The whitelist works the same way as the [blocklist](#) except that messages sent from addresses on the whitelist are *never* considered to be spam. The whitelist also has special support for mailing lists. If you train SpamSieve with a good message from a mailing list, it will add a rule to the whitelist that matches the message's mailing list header (List-ID, List-Unsubscribe, or Mailing-List). Then SpamSieve will know that all messages from that mailing list are good, regardless of who sent them.

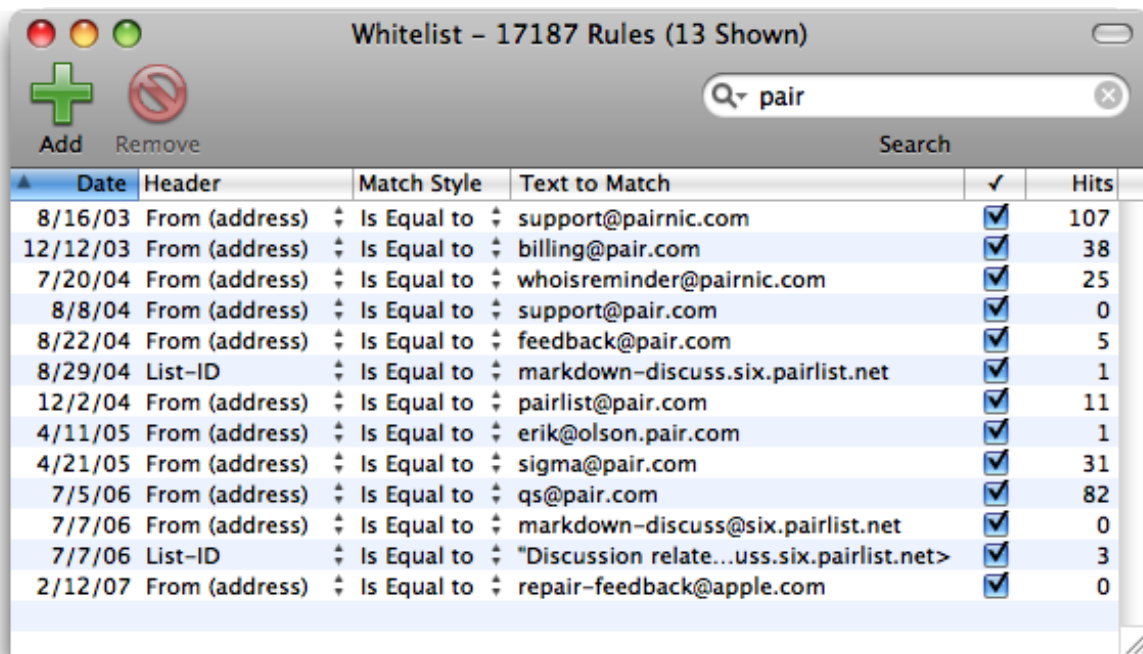

The whitelist is most commonly used for matching messages sent from particular addresses, domains, or mailing lists. You can also use the whitelist to create *codewords*. For instance, you could create a rule in the whitelist that matches subjects containing “eggplant” (or some other word unlikely to occur in regular mail). You can tell select people to put “eggplant” in the subject of messages that they send you, and then you can be assured that their messages will get through, *even if the sender addresses are not in your address book or whitelist*.

6.3.8 Add Rule

This command creates a new rule in either the [whitelist](#) or [blocklist](#). This is useful if you want to add your own rules to the whitelist or blocklist, rather than having SpamSieve learn the rules when you train it with messages. For example, you could create a blocklist rule to catch spam messages with a particular subject, or a whitelist rule to always accept messages sent from a certain domain.

7 Preferences

7.1 Filters

SpamSieve uses a variety of filters to determine whether messages are spam or good. It consults the filters in the order listed in this window. When a filter decides that the message is good or spam, SpamSieve stops moving down the list. Thus, the order of the filters makes a difference. You can see from the order that if a message's sender is on the whitelist, it will be marked as good even if the Bayesian classifier would have predicted it to be spam. Normally this is what you want; the point of a whitelist is that you can be sure that certain messages will *never* be marked as spam.

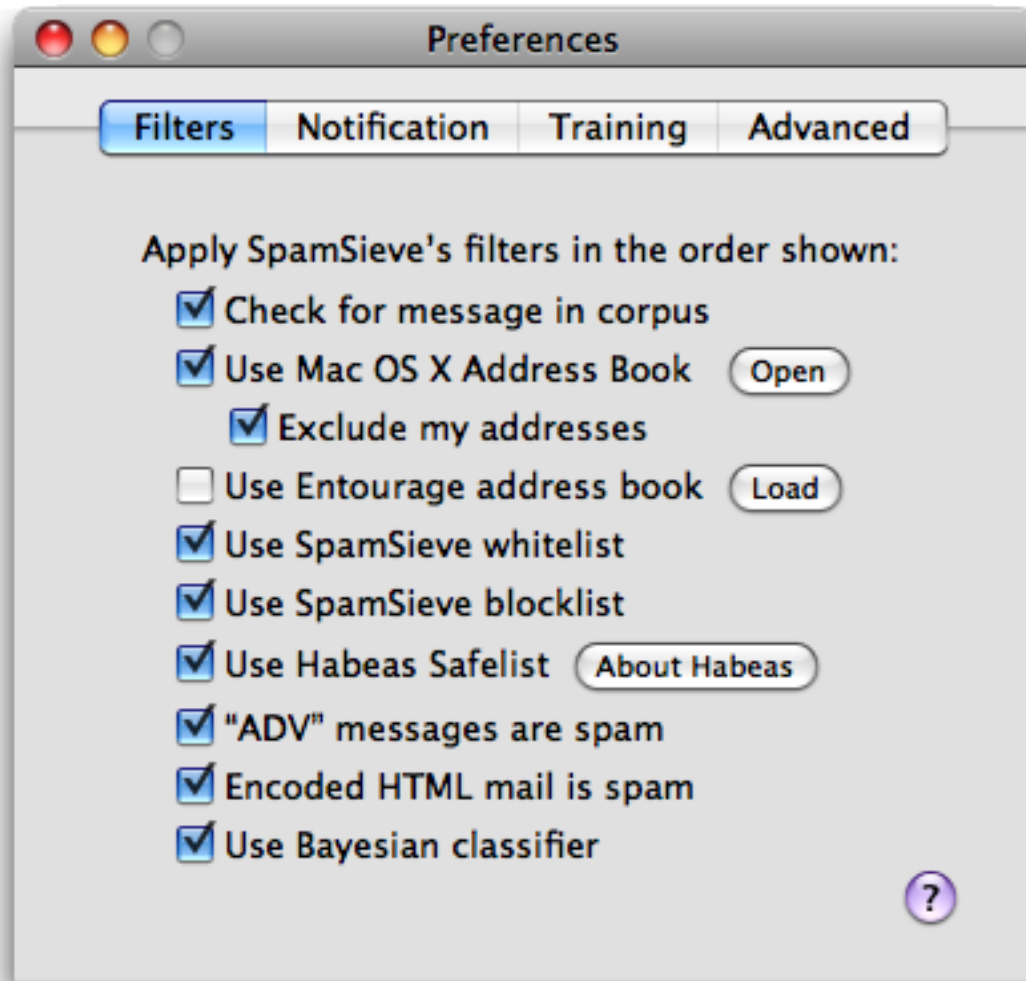

7.1.1 Check for message in corpus

SpamSieve learns as you train it, but training is not instant. Training SpamSieve with a message will not necessarily give it enough information to classify that message correctly based only on the words in the message. However, once you have added a message to the [corpus](#), SpamSieve *knows* whether it is good or spam, even though it might not make the correct prediction based on word probabilities. This option causes SpamSieve to see if it knows whether a message is good or spam before trying to calculate its spam probability. This is especially useful when testing the setup in your mail program. If SpamSieve has seen the message before, it will always classify it correctly. You can disable this option if you want to see what SpamSieve would have predicted if it did not already know whether the message was good or spam.

7.1.2 Use Mac OS X Address Book

With this option enabled, SpamSieve will never predict a message to be spam if its sender's e-mail address is in the system address book.

You can add addresses to the system address book using the Address Book application (located in the `/Applications` folder), or directly from an e-mail program that supports the system address book.

PowerMail users should be sure to enable the option to use Apple's Address Book. Entourage users may prefer to use their address book as a whitelist instead of Apple's. This is described in the [Setting Up Entourage](#) section.

If spam messages get through to your inbox because they are sent from addresses in your address book, you can either uncheck **Use Mac OS X Address Book** or see the [Exclude my addresses](#) section. For more information, please see the [How do I make SpamSieve catch spams sent from my own address?](#) section.

7.1.3 Exclude my addresses

Enable this option so that spam messages with your own return address are not marked as good. (Spammers sometimes forge the return address to be your own, in an attempt to get through spam filters.) Disable this option if you send yourself messages and want to make sure that they are never marked as spam. SpamSieve looks on the "Me" card in Apple's Address Book to determine which addresses are yours. The easiest way to add your addresses to the "Me" card is to open your mail program and then use SpamSieve's [Update Address Book "Me" Card](#) command.

You can also use this feature to catch spam messages sent from certain addresses in your address book. Normally, if you have [Use Mac OS X Address Book](#) checked, messages from addresses in your address book will never be classified as spam. This is generally what you want, but there may be one or two particular addresses that spammers keep forging. By using **Exclude my addresses** and adding those addresses to the "Me" card in Address Book, you can get SpamSieve to analyze the full contents of those messages to determine whether they are spam. SpamSieve will continue to use the other addresses in the address book as before, always classifying messages from them as good.

For more information, please see the [How do I make SpamSieve catch spams sent from my own address?](#) section.

7.1.4 Use Entourage address book

This option and the **Load** button are not needed if you have Entourage 11.2.3 or later and have **Synchronize contacts with Address Book and .Mac** checked in Entourage's preferences.

If you have an older version of Entourage or if you do not wish to sync your Entourage contacts with the Mac OS X address book, you should:

1. Go to Entourage's **Security** preferences and make sure that **Warn before allowing an external application to access the address book** is unchecked. If there are no **Security** preferences in your version of Entourage, you can skip this step.
2. Open SpamSieve's **Preferences** window. Make sure that **Use Entourage address book** is checked, and click the **Load** button. Then click on the SpamSieve icon in the Dock and choose **Update Address Book "Me" Card** from the SpamSieve menu (next to the Apple menu).

With this option enabled, SpamSieve will not predict a message to be spam if its sender's e-mail address is in the Entourage address book. However, if you have **Exclude my addresses** checked, addresses on the Mac OS X address book's "Me" card will not be checked against Entourage's address book. This helps prevent forged spams from getting through.

When you start using SpamSieve, you should click the **Load** button to make SpamSieve read in the addresses in the Entourage address book. (This will cause SpamSieve to launch Entourage if it is not already open.) The addresses are loaded into SpamSieve's memory and stored in its preferences file, but they are not displayed in the **Whitelist** window because they are not whitelist rules.

If you have multiple Entourage identities, you can load the addresses into SpamSieve in sequence. Click **Load**, then change to another identity and click **Load** again, etc.

Whenever you *add* addresses to the Entourage address book, you should go back to SpamSieve's preferences and click **Load** so that SpamSieve learns about the new addresses. If you *remove* addresses from the Entourage address book, you should hold down the Option key when clicking **Load**; this tells SpamSieve to forget the old addresses before loading the new ones. Do not click **Load** while Entourage is downloading and filtering mail, as this may cause it to freeze.

For more information, please see the [How do I make SpamSieve catch spams sent from my own address?](#) section.

7.1.5 Use SpamSieve whitelist

Enable this option so that messages that match (enabled) rules on the SpamSieve [whitelist](#) are never marked as spam.

7.1.6 Use SpamSieve blacklist

Enable this option so that messages that match (enabled) rules on the SpamSieve [blacklist](#) are always marked as spam.

7.1.7 Use Habeas Safelist

The [Habeas Safelist](#)⁴⁹ is list of senders who agree to only send e-mail that meets Habeas' stringent compliance requirements. With this option checked, SpamSieve will consider a message to be non-spam if finds the sending mail server's IP address on the Habeas Safelist. This entails contacting Habeas' server to lookup the address, but there is little performance penalty for doing this, since SpamSieve only contacts the server when the message contains Habeas headers:

```
X-Habeas-SWE-1: winter into spring
X-Habeas-SWE-2: brightly anticipated
X-Habeas-SWE-3: like Habeas SWE (tm)
X-Habeas-SWE-4: Copyright 2002 Habeas (tm)
X-Habeas-SWE-5: Sender Warranted Email (SWE) (tm). The sender of this
X-Habeas-SWE-6: email in exchange for a license for this Habeas
X-Habeas-SWE-7: warrant mark warrants that this is a Habeas Compliant
X-Habeas-SWE-8: Message (HCM) and not spam. Please report use of this
X-Habeas-SWE-9: mark in spam to <http://www.habeas.com/report/>.
```

or:

```
Accreditor: Habeas
X-Habeas-Report: Please report use of this mark in spam to <http://www.habeas.com/report/>
```

7.1.8 “ADV” messages are spam

This option causes SpamSieve to always mark messages as spam if they contain some variant of “ADV” at the start of the subject line. The “ADV” marker is used by some commercial bulk mailers.

7.1.9 Encoded HTML mail is spam

Many spammers *encode* the contents of their messages with base-64 so that filters cannot see the incriminating words they contain. SpamSieve can decode and look inside these messages. This option causes it to mark *all* such as spam, regardless of their contents, on the theory that legitimate senders do not try to obscure their messages. This does *not* affect messages *encrypted* with PGP⁵⁰.

⁴⁹<http://c-command.com/aboutHabeas>

⁵⁰<http://www.pgp.com/products/desktop/personal/index.html>

7.1.10 Use Bayesian classifier

This enables SpamSieve's main spam detector, which uses the [corpus](#) and [word probabilities](#) to identify spam messages.

7.2 Notification

All e-mail programs can notify you when you receive new messages, but some will also notify you *even* when all the new messages are spam. If your e-mail program is not savvy in this way, you can turn off its notification and let SpamSieve notify you only when there are new good messages.

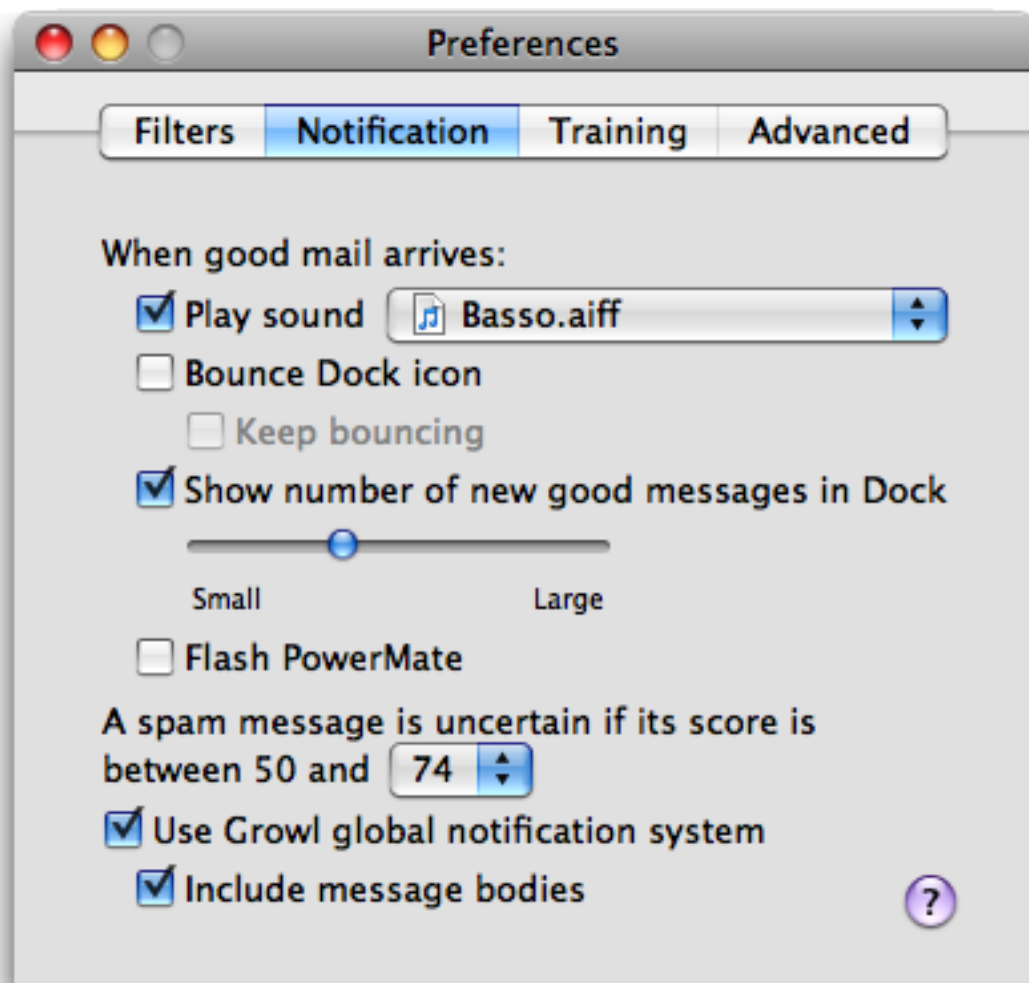

7.2.1 Play sound

This makes SpamSieve play a sound when new good messages are received. To add a sound to the menu, copy the sound file to the **Sounds** folder in your **Library** folder. SpamSieve will also look for sounds that are built into your installed e-mail programs.

7.2.2 Bounce Dock icon

This makes SpamSieve bounce its Dock icon once when new good messages are received.

7.2.3 Keep bouncing

You might not be looking at the Dock icon when it first bounces, so this makes SpamSieve continue bouncing its Dock icon until you activate SpamSieve or your e-mail program.

7.2.4 Show number of new good messages in Dock

This option makes SpamSieve show the number of new good messages in its Dock icon. If there are no new good messages or if SpamSieve or the mail program is frontmost, SpamSieve will not show any number (rather than showing zero). Clicking the Dock icon, activating your e-mail program, or training SpamSieve with a message will reset the count.

The slider lets you control the size of the number in the Dock icon.

If you're using [DragThing](#)⁵¹ 5.3 or later, SpamSieve can show the message count in its tile in DragThing's process dock.

7.2.5 Flash PowerMate

If you have a Griffin [PowerMate](#)⁵², this option will make it flash when new good messages arrive. The flashing will stop when you activate SpamSieve or your mail program.

To change the rate of the pulsing, open System Preferences and go to the PowerMate pane. Adjust the **Rate** slider in the **Pulsing** section of the window.

This feature is compatible with versions 1.6.4 and 2.1 of the PowerMate software.

⁵¹<http://www.dragthing.com>

⁵²<http://www.griffintechnology.com/products/powermate/>

7.2.6 A spam message is uncertain if

SpamSieve assigns each message a score between 0 and 100, and it considers messages with scores 50 or greater to be spam. The farther the score is away from the middle (50), the more confident SpamSieve is about whether the message is spam. Put another way, if you are trying to double-check SpamSieve's work, you should focus your attention on the messages with scores closer to 50. If SpamSieve has made any mistakes, it is more likely to be with messages scored at 70 or 30 than with those scored at 95 or 5.

Spam messages that SpamSieve thought were good (false negatives) are generally easy for humans to spot. They tend to stick out amongst lots of good messages in the inbox.

Good messages that SpamSieve thought were spam (false positives) are harder to spot. They can be buried amongst piles of messages in the spam folder. To help you find these messages, SpamSieve can notify you about *uncertain* spam messages, i.e. the messages in the spam folder that you should focus your attention on.

The pop-up menu lets you control the range of scores that SpamSieve considers to be uncertain. For example, if you set it to 75 (the default), messages that SpamSieve thought were spam but which have scores below 75 will be considered uncertain.

- Growl will show a notification bubble for each uncertain message. For more information, see the [Use Growl global notification system](#) section.
- In Entourage, the uncertain messages will be categorized as **Uncertain Junk** instead of **Junk** and will appear in a different color. For more information, see the [Spam Message Categories](#) section.

By making it easier to spot uncertain messages, these mechanisms help you to efficiently verify whether SpamSieve has filtered your mail correctly.

Uncertain messages are considered to be spam, unless you tell SpamSieve otherwise, so you should not train SpamSieve that they are spam.

7.2.7 Use Growl global notification system

[Growl](#)⁵³ is a free, third-party package that can enhance SpamSieve's notification abilities. Once you have downloaded and installed Growl, the next time SpamSieve is launched it will use Growl to notify you when new messages arrive. You can customize the notification style and enable/disable notifications using the Growl pane in System Preferences.

⁵³<http://www.growl.info>

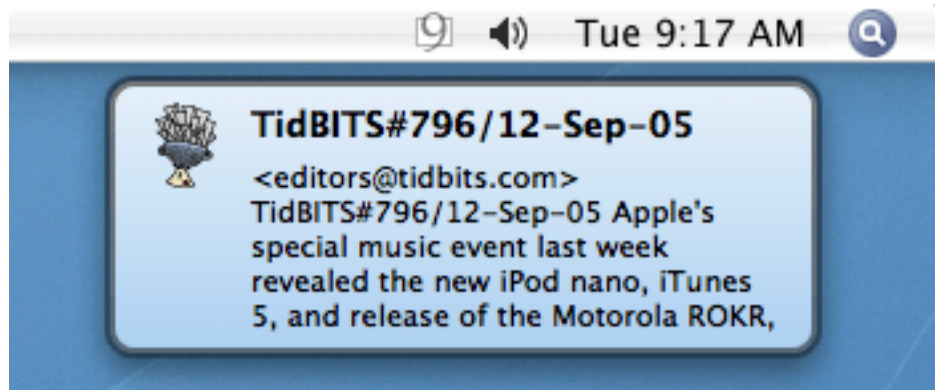

The following notifications are available:

Good Message Count

This notification mimics the red number in SpamSieve's Dock icon. After a batch of good messages arrives, it tells you how many new messages there are and then fades away.

Good Messages (in Address Book)

This posts one notification for each good message that arrives (where the sender is in your address book), showing the message's subject, the first few lines of its body, and (if possible) a picture of the sender.

Good Messages (Not in Address Book)

This posts one notification for each good message that arrives (where the sender is *not* in your address book), showing the message's subject and the first few lines of its body.

Uncertain Spam

This notification helps you spot false positives by telling you when a message has arrived that SpamSieve thinks is spam, but that may actually be good. By watching these notifications, you can spot false positives without having to look through the entire contents of the spam folder in your mail program. Unlike the other notifications, Uncertain Spam notifications will persist until you click to dismiss them. For more information, see the [A spam message is uncertain if](#) preference.

If you are not using Growl, turn off this option in order to improve performance.

7.2.8 Include message bodies

Growl notifications always include the message's subject and sender. This setting controls whether they also include the first few lines of the message's body. Including the message body provides more context, which is particularly useful for Uncertain Spam notifications, but it also uses more screen space.

7.3 Training

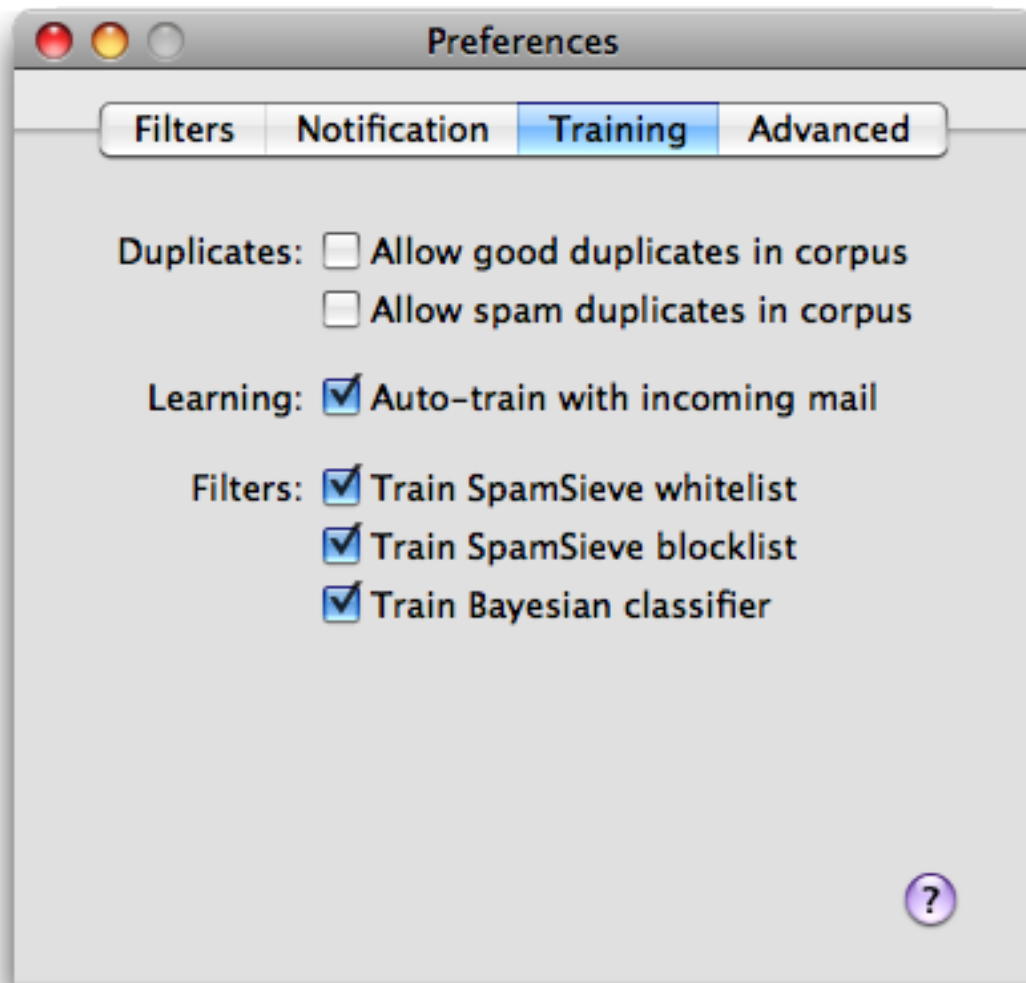

7.3.1 Allow duplicates in corpus

If you allow duplicate messages in the corpus, training SpamSieve with the same message twice will increase the corpus counts for the words in that message. If you do not allow duplicate messages, the second and subsequent trainings with that message will have no effect. By default, duplicate messages are not allowed in the corpus. This is nice because it means that you do not have to remember which messages you have already trained SpamSieve with; accidentally training with the same message more than once will not skew the data that you are providing to SpamSieve. If you wish to intentionally skew the data, you can check one or both boxes to allow duplicates.

7.3.2 Auto-train with incoming mail

This option causes SpamSieve to automatically train itself with newly received messages based on their predicted categories. The whitelist will stay up-to-date so that messages from previous correspondents are never marked as spam. Also, after the [initial training](#) you would only need to train SpamSieve to [correct its mistakes](#). It would automatically learn from the other new messages, as needed, trying to keep a proper balance of good and spam messages in the corpus. As the corpus increases in size, the rate of auto-training will automatically decrease to prevent it from growing too large.

Most SpamSieve users should keep auto-training on at all times. Reasons that you might turn it off include:

Testing Purposes

If you're trying to figure out why SpamSieve is processing a certain kind of message in a certain way, turning off auto-training reduces the interactions among SpamSieve's components and makes it easier to see what's happening.

Unable to Correct Mistakes

When auto-training is enabled, it is imperative that you correct SpamSieve when it makes a mistake; otherwise it will "learn" things that aren't true and begin making predictions based on that incorrect information. If your mail program and filters are set up such that you cannot tell when SpamSieve has made a mistake (or if you can see the mistakes but sometimes forget to correct them), then you should not use auto-training.

Multiple Copies of SpamSieve

If you are using multiple copies of SpamSieve (on different Macs) to filter the same IMAP account, it's hard to know which one(s) to correct when a mistake is made. With auto-training off, you don't have to worry about that.

Bulk Processing

For example, if SpamSieve will be processing a large number of incoming messages in a row, and you will not be able to correct any mistakes until later. In this case, using auto-training could magnify one or two mistakes into many, as SpamSieve would assume that it had classified the earlier messages correctly, and learned from that (possibly incorrect) assumption.

Delayed Corrections

If it will be a long time between when SpamSieve filters some messages and when you can correct any mistakes, the situation is similar to Bulk Processing, so you may want to turn off auto-training.

7.3.3 Train SpamSieve whitelist

With this option enabled, training SpamSieve with a good message will add the message sender's name and address to SpamSieve's [whitelist](#). Training SpamSieve with a spam message will disable the name and address if they appear in the whitelist.

Example: You receive an Amazon order receipt and train SpamSieve with it as a good message. This puts `auto-confirm@amazon.com` on the whitelist so that future order receipts are always marked as good. A spammer might decide that `auto-confirm@amazon.com` would make a good fake return address. If you receive such a spam, SpamSieve would mark it as good because the sender was on the whitelist. If you then tell SpamSieve that the message is spam, it will disable the whitelist rule so that it can catch future spam messages with that return address.

7.3.4 Train SpamSieve blocklist

With this option enabled, training SpamSieve with a spam message will add the message sender's name and address to SpamSieve's [blocklist](#). Training SpamSieve with a good message will disable the sender's name and address if they appear in the blocklist.

7.3.5 Train Bayesian classifier

With this option enabled, training SpamSieve with a message will add the words from that message to SpamSieve's [corpus](#). It is highly recommended that you train the Bayesian classifier, as it is what SpamSieve uses to catch most spam messages.

7.4 Advanced

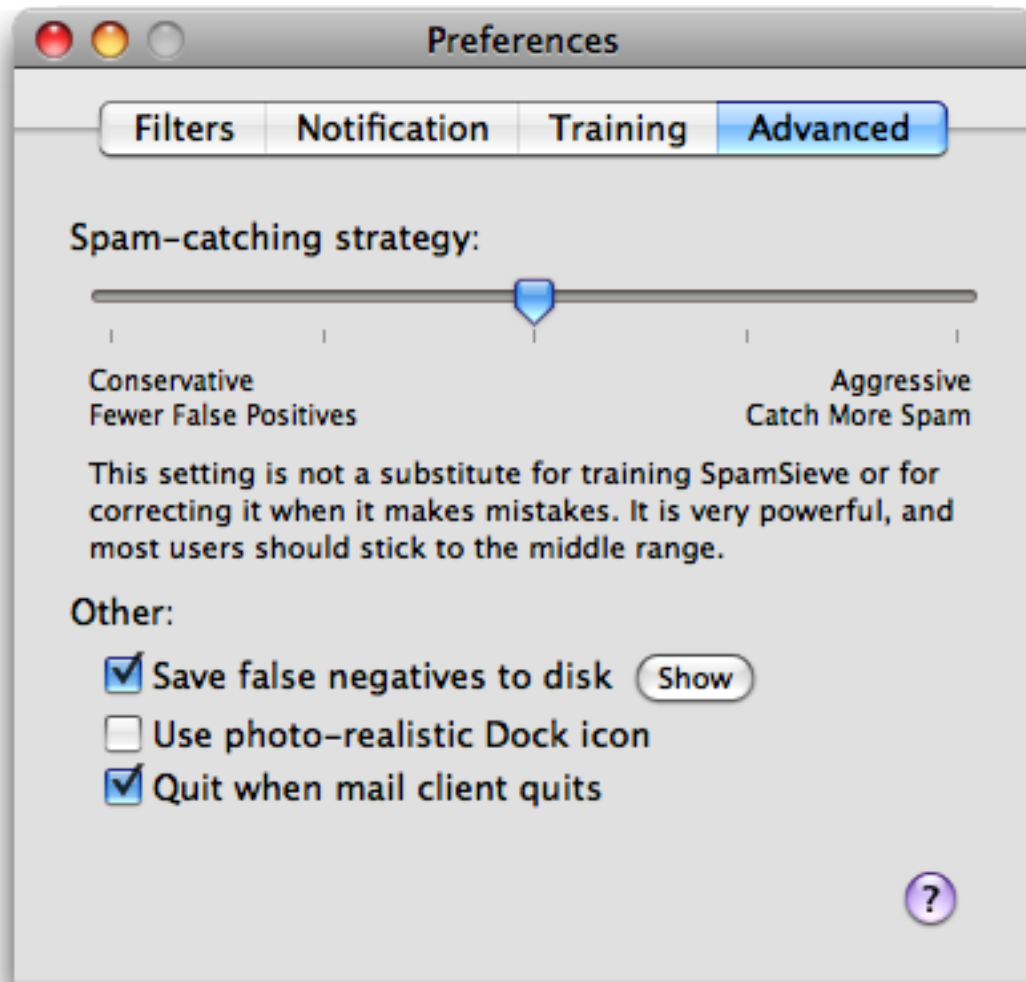

7.4.1 Spam-catching Strategy

This slider lets you adjust SpamSieve's bias. The bias controls how aggressive SpamSieve's [Bayesian classifier](#) is at catching spam. When SpamSieve is more aggressive, it is better at catching spam messages that share some characteristics with your good mail. When SpamSieve is more conservative, it will be better at marking borderline messages such as order confirmations and press releases as good. This setting is very powerful, and most users should stick to the middle range. It is also not a substitute for training SpamSieve or making sure that it's [setup properly](#). Only change the bias if SpamSieve is consistently making errors in the same direction.

7.4.2 Save false negatives to disk

False negatives are spam messages that SpamSieve examined but didn't think were spam. This option causes SpamSieve to save such messages for later analysis. Clicking the **Show** button opens the folder containing the saved messages. You can e-mail this folder, along with SpamSieve's [log file](#), to spamsieve-fn@c-command.com⁵⁴. By looking at the messages that SpamSieve missed, I can improve its algorithms to catch such messages in the future.

Note: Enabling this option will slow down SpamSieve's processing.

Note: If the **False Negatives** folder is empty, even after enabling **Save false negatives to disk** and training SpamSieve with an uncaught spam message, there is probably a setup problem in your mail program. Use the [Open Log](#) command to see whether SpamSieve made a prediction for that message.

7.4.3 Use photo-realistic Dock icon

This option causes SpamSieve to use a more modern Dock icon, which may or may not fit in better with your other Dock icons.

7.4.4 Quit when mail client quits

With this checked, SpamSieve will quit itself when you quit an e-mail program, provided that there are no other mail programs running. This prevents SpamSieve's icon from filling up your Dock when it's not actually being used.

8 Frequently Asked Questions

8.1 Why is SpamSieve not catching my spam?

There are three distinct reasons why SpamSieve might not be catching your spam:

Problems with the setup in the mail program

SpamSieve itself may be working properly, but if it doesn't have access to your incoming messages, it won't be able to tell which ones are spam. Find the section below that corresponds to your mail program and make sure that the setup is correct.

Problems with preferences

⁵⁴<mailto:spamsieve-fn@c-command.com>

SpamSieve may see a message and be forced to pronounce it good even if it looks spammy. For example, please see the [How do I make SpamSieve catch spams sent from my own address?](#) section. The [Open Log](#) section describes how you can look at SpamSieve's log to determine whether this is what's happening. If you need help interpreting the log, or if you just want to report some troublesome spam messages, please see the [What information should I include when I report a problem?](#) section.

Problems with SpamSieve's training

SpamSieve may see the incoming spam messages but think that they don't look spammy. The [Checking the Training](#) section has more information about this.

8.1.1 Checking the Apple Mail Setup

1. If you do not see the SpamSieve training commands in Mail's **Message** menu, choose **Install Apple Mail Plug-In** from the **SpamSieve** menu. If that doesn't help, open the Console application and check the **All Messages** section for any error messages from Mail.
2. Go to the **Junk** pane of Mail's **Preferences** window and make sure that **Enable junk mail filtering** is unchecked.
3. Go to the **Rules** pane of Mail's **Preferences** window and make sure that you've created a rule like the one shown in the [Setting up Apple Mail](#) section:
 - Make sure there is a check mark next to the **SpamSieve** rule, indicating that it's active.
 - Make sure that the rule's name starts with **SpamSieve**.
 - Make sure that the rule's conditions are **Message Type is Mail** or **Every Message**.
 - Drag the **SpamSieve** rule to the top of the list, if it isn't there already.
 - Make sure there are no other rules that move messages to the **Spam** mailbox.

To test that the rule works:

1. Select a spam message in Mail.
2. Choose **SpamSieve - Train as Spam** from the **Message** menu to tell SpamSieve that it is spam.
3. Drag the message to your inbox and select it again.
4. Choose **Apply Rules** from the **Message** menu.
Note: This will also apply your other Mail rules.

If the message moved to the spam mailbox after Step 4, the rule worked. SpamSieve will be able to catch other messages like this if it's properly configured and trained.

If the message did not move to the spam mailbox, there is some other problem with Mail or SpamSieve. Please contact [technical support](#)⁵⁵ and explain what happened when you followed these instructions.

8.1.2 Checking the Entourage Setup

1. Choose **Install Entourage Scripts** from the **SpamSieve** menu.
2. Choose **Junk E-mail protection...** from Entourage's **Tools** menu and make sure it's set to **None**.
3. Choose **Mailing List Manager** from Entourage's **Tools** menu. If there are any rules, for each rule click on the **Advanced** tab and make sure that **Do not apply rules to list messages** is unchecked. (If you continue to experience problems, try unchecking each rule itself, to disable it.)
4. Choose **Rules...** from Entourage's **Tools** menu and make sure that you've created two SpamSieve rules, as shown in the [Setting Up Entourage](#) section:
 - Make sure that the rules are of the proper type. That is, if you have a POP mail account, you need two POP rules; if you have an IMAP account, you need two IMAP rules.
 - Make sure that the SpamSieve rules are at the top of the list.
 - Make sure that the **SpamSieve - Move If Spam** rule is above the **SpamSieve - Move Messages** rule.
 - Make sure both SpamSieve rules have check marks next to their names, indicating that they are enabled.
 - Make sure there are no other rules that move messages to the **Junk E-mail** folder.

To test that the rules work:

1. Select a spam message in Entourage.
2. Choose **SpamSieve - Train Spam** from the **Scripts** menu to tell SpamSieve that it is spam.
3. Change the category of the message to **None** (using **Edit** ▸ **Categories** ▸ **None**).
4. Choose **Apply Rule** ▸ **SpamSieve - Move If Spam** from the **Message** menu.

⁵⁵<http://c-command.com/spamsieve/support>

If the message's category was changed to **Junk** after Step 4, the rule worked. SpamSieve will be able to catch other messages like this if it's properly configured and trained.

If the message's category did not change to **Junk**, there is some other problem with Entourage or SpamSieve. Please contact [technical support](#)⁵⁶ and explain what happened when you followed these instructions.

8.1.3 Checking the Eudora Setup

The [Setting Up Eudora](#) section describes how to set up Eudora to filter your mail using SpamSieve.

1. Make sure that you see SpamSieve's plug-in (and no other junk/spam plug-ins) listed when you choose **About Message Plug-Ins** from the **Eudora** menu.
2. Make sure that the **Junk Threshold** is set to 50 and **Hold junk in Junk mailbox** is checked in Eudora's **Junk Mail** settings.
3. Make sure that **Run junk scoring plugins on this IMAP account** is checked in Eudora's **IMAP** settings (if you have an IMAP account).
4. Make sure that **Mail isn't junk if the sender is in an address book** in Eudora's **Junk Mail** pane is not checked.

8.1.4 Checking the Mailsmith Setup

The [Setting Up Mailsmith](#) section describes how to set up Mailsmith to filter your mail using SpamSieve.

1. Make sure that **Use SpamSieve** is checked in the preferences. For more information, see [Why is the Use SpamSieve option disabled in the Spam Handling preferences?](#)⁵⁷
2. If you are using **Leave it in "(incoming mail)"**, make sure that a deposit or transfer filter isn't acting on the spam messages before your spam filter can.

8.1.5 Checking the Outlook Setup

1. Choose **Install Outlook Scripts** from the **SpamSieve** menu.
2. Choose **Junk E-mail protection...** from Outlook's **Tools** menu and make sure it's set to **None**.

⁵⁶<http://c-command.com/spamsieve/support>

⁵⁷http://faq.barebones.com/do_getanswer.php?record_id=79

3. Choose **Mailing List Manager**... from Outlook's **Tools** menu. If there are any rules, for each rule click on the **Advanced** tab and make sure that **Do not apply rules to list messages** is unchecked. (If you continue to experience problems, try unchecking each rule itself, to disable it.)
4. Choose **Rules**... from Outlook's **Tools** menu and make sure that you've created two SpamSieve rules, as shown in the [Setting Up Outlook](#) section:
 - Make sure that the rules are of the proper type. That is, if you have a POP mail account, you need two POP rules; if you have an IMAP account, you need two IMAP rules.
 - Make sure that the SpamSieve rules are at the top of the list.
 - Make sure that the **SpamSieve - Set Category** rule is above the **SpamSieve - Move Messages** rule.
 - Make sure both SpamSieve rules have check marks next to their names, indicating that they are enabled.
 - Make sure there are no other rules that move messages to the **Junk E-mail** folder.

To test that the rules work:

1. Select a spam message in Outlook.
2. Choose **SpamSieve - Train as Spam** from the **Scripts** menu to tell SpamSieve that it is spam.
3. Remove the categories of the message (using **Message** ▸ **Categorize** ▸ **Clear All**).
4. Choose **Rules** ▸ **SpamSieve - Set Category** from the **Message** menu.

If the message's category was changed to **Junk** after Step 4, the rule worked. SpamSieve will be able to catch other messages like this if it's properly configured and trained.

If the message's category did not change to **Junk**, there is some other problem with Outlook or SpamSieve. Please contact [technical support](#)⁵⁸ and explain what happened when you followed these instructions.

8.1.6 Checking the Postbox Setup

The [Setting Up Postbox](#) section describes how to set up Postbox to filter your mail using SpamSieve.

1. Make sure that **Do not mark mail as junk if the sender is in...** is not checked.

⁵⁸<http://c-command.com/spamsieve/support>

2. Make sure that **Trust junk mail headers set by...** is not checked.

To test that the setup works:

1. When you receive a new message, note its subject.
2. Click on SpamSieve's icon in the Dock.
3. Choose **Open Log** from the **SpamSieve** menu.

The setup is correct if there's a log entry (near the bottom) that says **Predicted: Good** or **Predicted: Spam** and shows the subject for the new message.

If you don't see the expected log entries for new messages, please contact [technical support](#)⁵⁹ and explain what happened when you followed these instructions.

8.1.7 Checking the PowerMail Setup

1. Quit PowerMail, delete the folder:

```
/Users/<username>/Library/Application Support/PowerMail
```

and then re-launch PowerMail. If the script files that PowerMail uses to communicate with SpamSieve are damaged, this will fix them.

2. Make sure that you've followed the instructions in the [Setting Up PowerMail](#) section.
 - Make sure that the conditions for the **Spam: evaluate** filter are not excluding the messages that you want SpamSieve to filter. For example, try editing the filter so that it has just a single condition that says **Always**.
 - Make sure that the **Spam: evaluate** filter is at the top of the list.
 - Make sure that the **Spam: actions** filter is directly below the **Spam: evaluate** filter.

To test that the setup works:

1. Select a spam message in PowerMail.
2. Choose **Mark as Spam** from the **Mail** menu to tell SpamSieve that it is spam.
3. Choose **Perform Filter** ▸ **Spam: evaluate** from the **Mail** menu.

⁵⁹<http://c-command.com/spamsieve/support>

4. Click on SpamSieve's icon in the Dock. Then choose **Open Log** from the **SpamSieve** menu.

The setup is correct if the last entry in the log says **Predicted: Spam** and shows the subject for the message that you had selected. SpamSieve will be able to catch other messages like this if it's properly configured and trained.

Otherwise, there is some other problem with PowerMail or SpamSieve. Please contact [technical support](#)⁶⁰ and explain what happened when you followed these instructions.

8.1.8 Checking the Thunderbird Setup

The [Setting Up Thunderbird](#) section describes how to set up Thunderbird to filter your mail using SpamSieve.

1. Make sure that **Do not mark mail as junk if the sender is in...** is not checked.
2. Make sure that **Trust junk mail headers set by...** is not checked.

To test that the setup works:

1. When you receive a new message, note its subject.
2. Click on SpamSieve's icon in the Dock.
3. Choose **Open Log** from the **SpamSieve** menu.

The setup is correct if there's a log entry (near the bottom) that says **Predicted: Good** or **Predicted: Spam** and shows the subject for the new message.

If you don't see the expected log entries for new messages, please contact [technical support](#)⁶¹ and explain what happened when you followed these instructions.

8.1.9 Checking the Training

SpamSieve is nearly 100% accurate, but only when properly trained. Here's how you can check the training:

⁶⁰<http://c-command.com/spamsieve/support>

⁶¹<http://c-command.com/spamsieve/support>

1. Choose **Show Statistics** from the **Filter** menu. Does the **Corpus** section show at least 100 spam messages and 100 good messages? If not, follow the instructions in the [Do an Initial Training](#) section.
2. If SpamSieve has misclassified any messages, it needs to know this or its accuracy will decline. This is described in the [Correct All Mistakes](#) section. If SpamSieve misclassified some messages and you have not yet corrected its mistakes, do so now. If you've already deleted the misclassified messages, it's too late to correct the mistakes; choose **Reset Corpus** from the **Filter** menu and then follow the instructions in the [Do an Initial Training](#) section.
3. Check the percentage of spam messages in the **Corpus** section of the **Statistics** window. It should be between 55% and 75%. If not, train SpamSieve with more spam or good messages so that the percentage is in this range.
4. Check the number of spam and good messages in the **Corpus** section of the **Statistics** window. If the corpus is very large (more than 4,000 messages) *and* SpamSieve is not catching your spam, the corpus may contain incorrect or obsolete messages that reduce SpamSieve's effectiveness and make it slower to adapt. Choose **Reset Corpus** from the **Filter** menu and then follow the instructions in the [Do an Initial Training](#) section.
Note: You should only reset the corpus after you've [checked](#) that the problem isn't with setup in the mail program or with the preferences.

8.2 How do I make SpamSieve catch spams sent from my own address?

Sometimes spammers forge one of your e-mail addresses and send you spam messages that appear to be coming from yourself. If SpamSieve is not properly configured, these spams will keep coming into your inbox even after you [train them as spam](#). Once you fix the configuration, SpamSieve will be able to catch these messages as easily as any other spams.

Why does SpamSieve let these obvious spams into my inbox?

SpamSieve does what you tell it to do. Under the standard configuration, the [Use Mac OS X Address Book](#) option is enabled in SpamSieve's preferences. This is safety feature so that messages from people in your address book are never marked as spam. If your address is in the address book and a spammer sends a message from that address, SpamSieve will let it through to your inbox. It will do this no matter how blatantly spammy the message is; doing otherwise would counteract the safety feature.

How can I tell whether I need to fix the setup?

The [Open Log](#) section of the manual explains how SpamSieve keeps a log of all the messages that it filtered and why it thought they were good or spam. For each incoming message that SpamSieve thought was not spam, there is a `Predicted: Good` entry in the log. If it says `Reason: sender <address> in address book` or `Reason: sender <address> in Entourage address book`, that means that SpamSieve thought the message was good

because it was sent from an address that's in your address book. If the address is one of your addresses, please follow the instructions below. (If there's no **Predicted** entry for the message, please see the [Why is SpamSieve not catching my spam?](#) section for instructions on checking the setup in your mail program.)

How do I make SpamSieve catch these spams?

SpamSieve has a feature specifically for catching this kind of spam. For messages sent from your address, SpamSieve will ignore the fact that your own address is in your address book. It will apply its normal Bayesian filtering engine to examine the entire contents of the message and evaluate whether it is spam. To use this feature, you need to do two things:

1. Make sure that [Exclude my addresses](#) is checked in SpamSieve's preferences. This tells SpamSieve to pretend that your address is not in the address book, thus bypassing the [Use Mac OS X Address Book](#) safety feature (but only for messages sent from one of your own addresses).
2. Tell SpamSieve which addresses are yours. You do this by listing them on your card in the Address Book application.

If the addresses are already entered in your e-mail program's preferences, you can quickly add them by choosing [Update Address Book "Me" Card](#) from the **SpamSieve** menu. If you have other addresses, you'll need to add them manually from the Address Book application. Add the addresses to your card, making sure to enter them in the e-mail address section rather than the phone number section.

Your card is the one that has your name and photo (or login image). It says "me" on top of the photo, and in the name list it has a black silhouette of a head and shoulders instead of a white address book card. To find your "me" card, choose **Card** ▸ **Go to My Card**. If you don't have a "me" card, you can make one by creating a new card with your name and addresses and choosing **Card** ▸ **Make This My Card**.

8.3 Why is every message going to the Spam mailbox?

Apple Mail

1. Make sure that you have [installed](#) SpamSieve's Apple Mail plug-in and that you see the training commands in Mail's **Message** menu.
2. Make sure that you've disabled Mail's built-in junk mail filter.
3. Make sure that the only spam/junk rule that you have in Mail's preferences is **SpamSieve**.
4. The name of the SpamSieve rule in Apple Mail must begin with "SpamSieve". Make sure that there are no leading spaces in the name. If the rule name does not begin with "SpamSieve", Mail will move every message to the **Spam** mailbox without even showing the messages to SpamSieve.

Entourage

1. Make sure that you've disabled Entourage's built-in Junk Mail Filter.
2. Make sure that the SpamSieve rule in Entourage are set up [exactly as shown](#).
3. Make sure that the only spam/junk rules that you have in the **Rules** window are the two SpamSieve rules.

Outlook

1. Make sure that you've disabled Outlook's built-in Junk Mail Filter.
2. Make sure that the SpamSieve rule in Outlook are set up [exactly as shown](#).
3. Make sure that the only spam/junk rules that you have in the **Rules** window are the SpamSieve rules.

All Mail Programs

It's possible that the messages are being moved by a mail program on another Mac, device, or server.

To see whether the messages are going to the **Spam** mailbox because of SpamSieve, choose [Open Log](#). For a given message, if the log says **Predicted: Spam** that means SpamSieve thought that it was spam. If it says **Predicted: Good** or there is no **Predicted** entry, that means the message did not end up in the **Spam** mailbox because of SpamSieve. Perhaps a spam filter on your mail server is responsible.

8.4 What information should I include when I report a problem?

Make sure that your message says which versions of Mac OS X and SpamSieve you are using, as well as the name and version of your mail program.

Open the Console application (in the **Utilities** folder) and check the All Messages area for errors from your mail program or SpamSieve.

If the problem concerns SpamSieve's training or its accuracy, please attach the log file:

```
/Users/<username>/Library/Logs/SpamSieve/SpamSieve Log.log
```

to your message. That is, the file is called **SpamSieve Log.log**, and it is located inside the **SpamSieve** folder in the **Logs** folder in the **Library** folder that's in your home folder. (In most cases there's no need to attach the old, dated log files, whose names end with **.log.bz2**.)

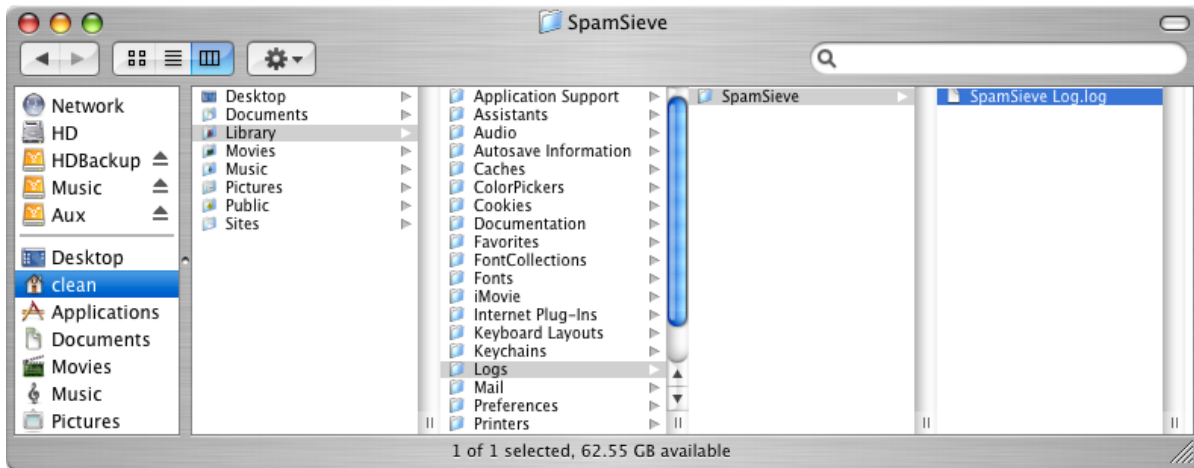

If you are reporting spam messages that SpamSieve didn't catch, please do not forward the messages using your mail program. Instead, enable the [Save false negatives to disk](#) preference so that SpamSieve will save future such messages to the folder:

```
/Users/<username>/Library/Application Support/SpamSieve/False Negatives/
```

Then send the files in this folder to spamsieve-fn@c-command.com⁶² as an attachment. If, after enabling the preference, a spam message gets through and is *not* saved in the **False Negatives** folder, this likely means that there is a [setup problem](#) and SpamSieve was not given an opportunity to filter that message.

If the problem concerns SpamSieve's setup and interaction with your mail program, please include relevant screenshots of the SpamSieve rule, the rules list, or the message list. To take a screenshot, hold down the Apple and Shift keys and press the number 4. Then use the mouse to select the area of the screen that you want to take a picture of. This will create a file called **Picture 1** on your desktop. Pressing the keys again will create **Picture 2**, etc.

8.5 How can I copy my training data to another machine?

SpamSieve stores its training data in the folder:

```
/Users/<username>/Library/Application Support/SpamSieve/
```

and it stores its preferences in the file:

```
/Users/<username>/Library/Preferences/com.c-command.SpamSieve.plist
```

⁶²<mailto:spamsieve-fn@c-command.com>

To transfer SpamSieve's data to another machine, first quit both copies of SpamSieve. Then copy the folder and the preferences file to the corresponding locations on the other machine.

When copying your SpamSieve setup to a Mac that didn't previously have SpamSieve installed, you'll need to put the SpamSieve application file in the **Applications** folder and do the [setup](#) in your mail program, but you can skip the initial training process because of the files that you copied above.

8.6 Can I delete spam messages that are in the spam folder?

Yes. It is not necessary to keep the spam messages in your e-mail program's spam folder because SpamSieve stores the information that it has extracted from the messages elsewhere.

To manually delete old spam messages, you can simply select them in your mail program (using **Edit** ▸ **Select All** may help) and press the Delete key.

To automatically delete old spam messages, please see the [Automatically Deleting Old Spam Messages](#) page.

8.7 Why doesn't my serial number work?

You need to enter the *serial name* and *serial number* exactly as they appear on your order confirmation e-mail. If you no longer have this e-mail, you can look up the name and number. Launch SpamSieve and choose **Purchase** from the **SpamSieve** menu. Then click the **Look Up My Serial Number** button.

8.8 How can I hide SpamSieve's Dock icon?

The easiest way is to use the free [Dockless](#)⁶³ utility: wait for Dockless to generate a list of your applications, find SpamSieve in the list, uncheck the box next to it, and quit. When SpamSieve's Dock icon is hidden, its menu bar is inaccessible, but a new command called **SpamSieve - Open Window** will appear in Apple Mail's **Message** menu after quitting and relaunching Apple Mail. This lets you configure SpamSieve's preferences, view the statistics, and access other parts of SpamSieve's user interface. With other mail programs, you will need to use [this script](#)⁶⁴ in order to do that.

Alternatively, you can do this manually. Hold down the Control key and click on the SpamSieve icon in the Finder. Choose **Show Package Contents** from the menu. Open the **Contents** folder, and then open the **Info.plist** file using TextEdit. At the bottom of **Info.plist**, change:

⁶³<http://homepage.mac.com/fahrenba/programs/dockless/dockless.html>

⁶⁴<http://c-command.com/scripts/spamsieve/open-window>

```
<key>LSUIElement</key>
<string>0</string>
```

to:

```
<key>LSUIElement</key>
<string>1</string>
```

(That is, just change the 0 to 1.) Then save the `Info.plist` file and relaunch SpamSieve. You may need to temporarily move the SpamSieve application to the desktop and double-click it there in order for Mac OS X to notice that you now want the Dock icon hidden. To make SpamSieve's Dock icon visible again, change the `Info.plist` file back; that is, change the 1 back to 0.

If you download a new copy of SpamSieve, it will have a new `Info.plist` file, so you would need to make the above change again if you still want SpamSieve's Dock icon to be hidden.

8.9 Can I use SpamSieve with more than one mail program at a time?

Yes; many people do this to separate their personal and business mail, and you can even use the two mail programs simultaneously. You just need to follow the [setup instructions](#) once for each mail program. SpamSieve will share its training data, rules, and statistics among all the mail programs.

8.10 Why doesn't SpamSieve launch when I open my mail program?

This is probably normal. Except with Apple Mail, SpamSieve only launches automatically when there is new mail to be processed, or when you train it. Of course, you can manually launch SpamSieve at any time or make it a login item.

8.11 Why does the Spam mailbox appear empty when there's a number beside it?

Apple Mail shows a number next to the **Spam** mailbox to indicate how many unread messages it contains. Sometimes you'll see the number, but when you click on the mailbox to see its contents you'll see either no messages or no unread messages. This may be because:

1. The unread messages are actually in a second mailbox, inside the **Spam** mailbox. If there's a triangle to the left of the mailbox icon, click to make it point down. This will reveal any mailboxes inside and allow you to access their contents.

2. Mail's database is damaged so that the numeric display is out of sync with the actual mail that's stored on your Mac and/or your server. To force Mail to rebuild its database, quit Mail. Then delete the file:

`/Users/<username>/Library/Mail/Envelope Index`

This file is called **Envelope Index**, and it's stored in the **Mail** folder that's inside the **Library** folder in your home folder. Mail stores the mailboxes and message data elsewhere, so they will not be affected. When you re-launch Mail, it will offer to import all your mail, i.e. rebuild its database.

9 Legacy Mail Programs

The following mail programs are discontinued, but they can still be used with SpamSieve.

9.1 Setting Up Emailer

1. Choose **Show Other Scripts** from SpamSieve's **SpamSieve** menu. Copy the files from the **For Emailer Users** folder into Emailer's **AppleScripts** folder:

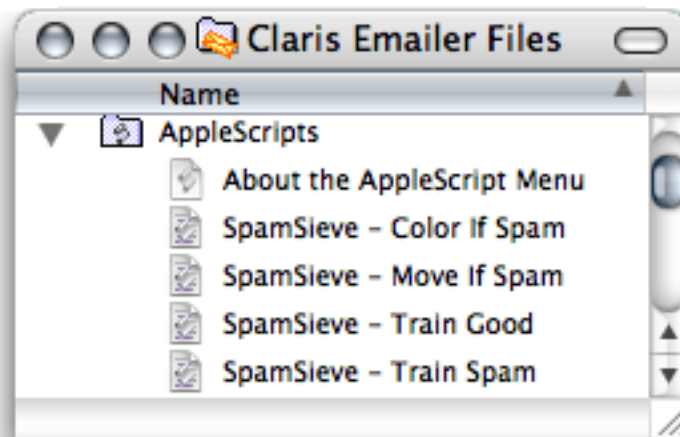

You may need to quit and re-launch Emailer in order for it to notice that you have installed the SpamSieve AppleScripts.

2. If you want SpamSieve to color messages that it thinks are spam, set up a mail action in Emailer that looks like this (using the **Define Actions...** button to set the "Run the AppleScript" action):

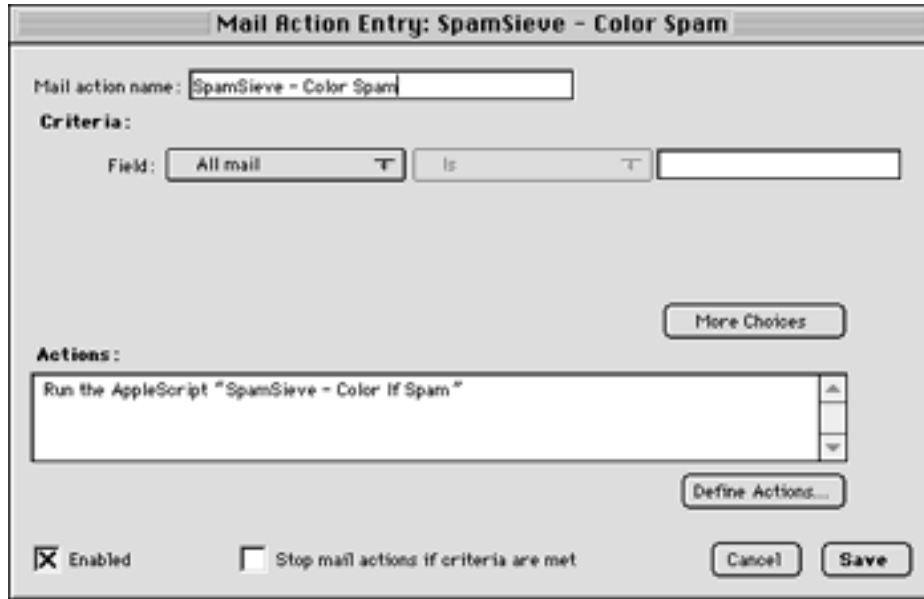

3. If, instead, you want SpamSieve to move suspected spam messages to a **Spam** folder (that it creates automatically), set up a mail action in Emler that looks like this:



4. Now proceed to the [Do an Initial Training](#) section. To train SpamSieve with spam messages, select one or more of them and then choose **SpamSieve - Train Spam** from Emler's **Scripts** menu. To train SpamSieve with good messages, select one or more of them and then choose **SpamSieve - Train Good** from Emler's **Scripts** menu.

SpamSieve will process new mail automatically. If you ever need to manually ask it to sift through a mix of spam and good messages, select the messages and choose **SpamSieve - Color If Spam**

or **SpamSieve - Move If Spam** from Emailer's **Scripts** menu.

9.2 Setting Up Entourage v.X

1. Go to Entourage's **Tools** menu and select **Junk Mail Filter**. Turn off Entourage's junk filter unchecking **Enable Junk Mail Filter**.
2. Double-click the SpamSieve application and choose **Preferences** from the **SpamSieve** menu. Make sure that **Use Entourage address book** is checked, and click the **Load** button. Then click on the SpamSieve icon in the Dock and choose **Update Address Book "Me" Card** from the SpamSieve menu (next to the Apple menu).
3. Choose **Install Entourage Scripts** from the **SpamSieve** menu. Quit and re-launch Entourage; then you should see four SpamSieve items in Entourage's **Scripts** menu:

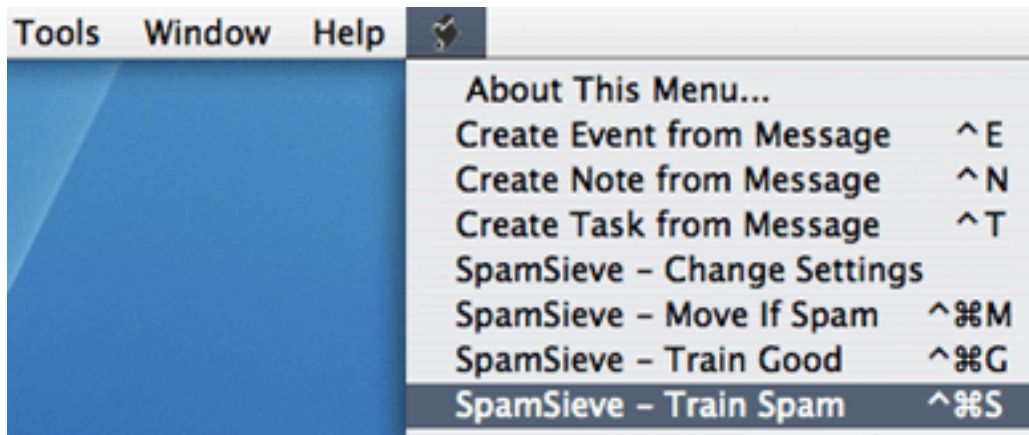

4. Now, set up a mail rule in Entourage that looks like this:



To do this, choose **Rules** from Entourage's **Tools** menu. Click on the tab corresponding to the type of account you have (e.g. POP). If you have more than one kind of account, you will need to create an identical rule for each account type. Click the **New** button. Change the name of the rule to **SpamSieve - Move If Spam**. Then click just to the left of **Change status** to select the first action. Click **Remove Action** to delete the **Change status** action. Click on the menu that says **Set category** and select **Run AppleScript**. Then click the **Script...** button and **Select** the SpamSieve - Move If Spam\cmM file. This file is stored in the Entourage Script Menu Items folder (which is probably inside the Microsoft User Data folder inside your Documents folder):

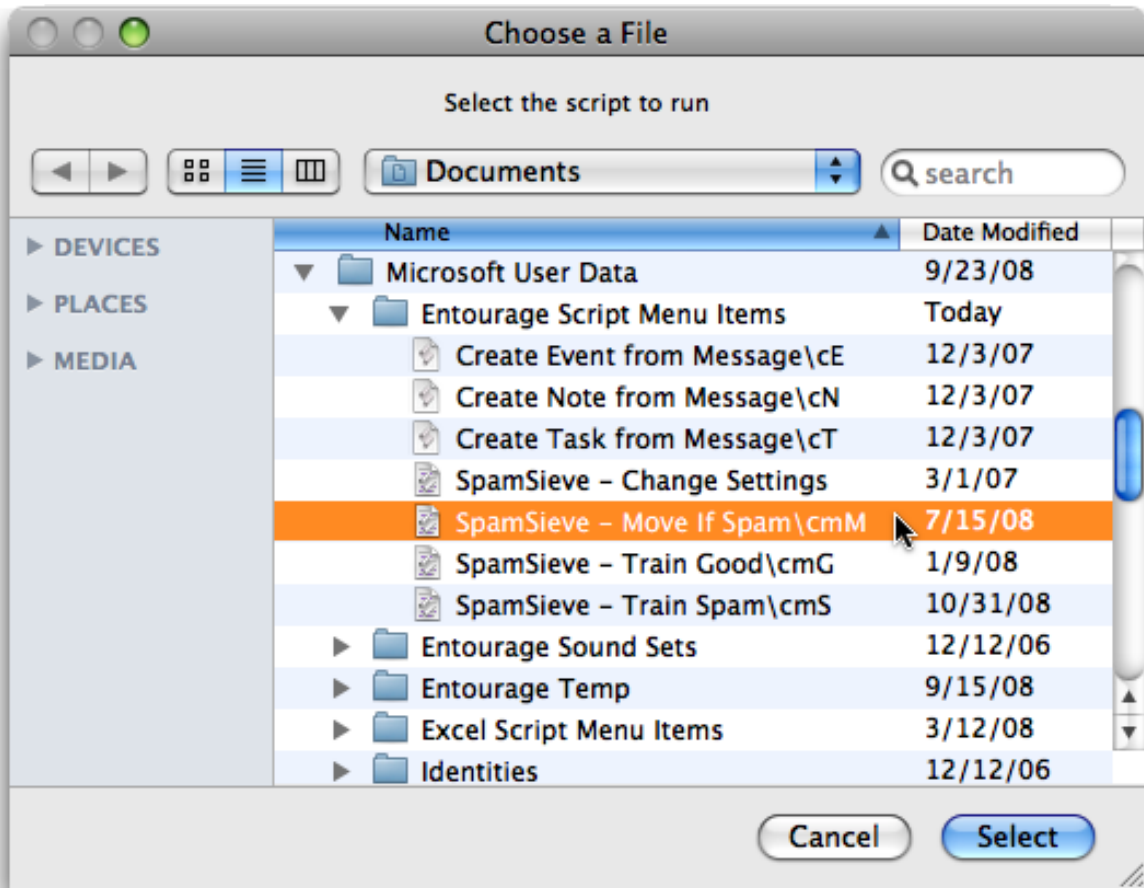

Note: It is important that you create the rule exactly as shown. Do not add additional actions below the action that runs the AppleScript. Such actions would apply to all messages (not just spam ones), which is probably not what you want.

5. Click **OK** and drag the SpamSieve rule to the top of the list.
6. Now proceed to the [Do an Initial Training](#) section. To train SpamSieve with spam messages, select one or more of them and then choose **SpamSieve - Train Spam** from Entourage's **Scripts** menu. To train SpamSieve with good messages, select one or more of them and then choose **SpamSieve - Train Good** from Entourage's **Scripts** menu. The keyboard shortcuts for these commands are Command-Control-S and Command-Control-G.

SpamSieve will process new mail automatically. If you ever need to manually ask it to sift through a mix of spam and good messages, select the messages and choose **Apply Rule** ▸ **All Rules** from the **Message** menu.

The above is all you need to know about using SpamSieve with Entourage. The [Entourage Customization](#) section explains some more advanced setup options.

IMAP Accounts

Entourage v.X does not support moving IMAP (or Hotmail or Exchange) messages via AppleScript. Thus, if you have one of these types of accounts, the spam messages will not be moved to your **Junk E-mail** folder. The best solution is to update to Entourage 2004 or 2008, which do not have this limitation. If you do not wish to do this, here are some possible workarounds:

- If you do not require IMAP, you can try creating a POP account in Entourage and re-entering your account information. Many IMAP accounts also work via POP, and this will allow SpamSieve to move the messages that it thinks are spam.
- Create an Entourage rule that moves messages that SpamSieve has marked as junk into another folder. After receiving mail, manually apply this rule to the messages in your IMAP account.
- Make a mail view of your IMAP account that looks for messages that are not junk. In this way, you can view your good messages without being distracted by the spam ones.

Rule Tips

Once an Entourage v.X rule runs an AppleScript or moves a message, it cannot apply any more rules to that message. This limitation means that extra steps are necessary to integrate SpamSieve into a complex set of Entourage rules. The easiest solution is to update to Entourage 2004 or 2008, which are more flexible about how they handle AppleScript rules. If you do not wish to do this, here are some possible workarounds:

- One option is to order your rules so that Entourage applies the SpamSieve rule after all your other rules. You can change the order of the rules by choosing **Rules** from Entourage's **Tools** menu and dragging the rules in the list to change their order. With this approach, you can filter your good messages into folders however you want. Any mail that is not moved into another folder will remain in your inbox. Then, the SpamSieve rule will either mark the spams as junk or move them to a **Junk E-mail** folder. The disadvantage to this approach is that SpamSieve cannot catch any spams among the messages that were moved by your other rules.
- Another option is to add the **Run AppleScript** action to each rule that moves messages. For instance, suppose you have a rule that moves all the messages from your **Work Account** account into a **Work** folder. You could set up the rule as shown below. Now, messages sent to that account will be moved to the **Work** folder. Spam messages sent to that account will be moved to the **Junk E-mail** folder. You can add the SpamSieve AppleScript action to every rule that moves messages and also to a “catch-all” rule that applies to messages that aren't moved. Then SpamSieve will be able to filter all the messages that you receive.

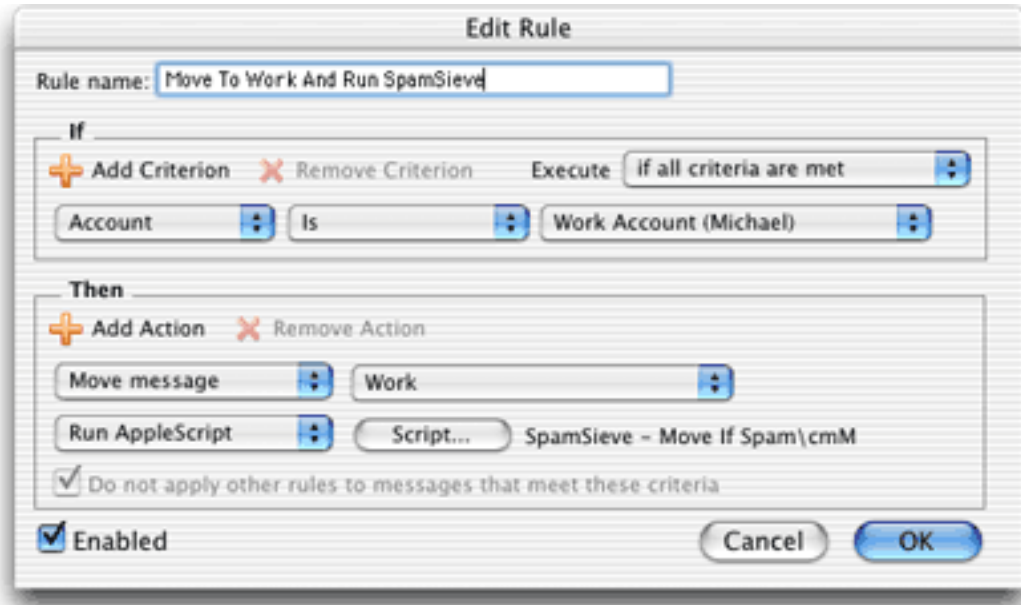

9.3 Setting Up Eudora 5.2

Using SpamSieve with Eudora 6 is highly recommended. However, SpamSieve can also work with Eudora 5.2, and some Eudora 6 users may prefer the configuration described here because it is more customizable.

1. Choose **Show Other Scripts** from SpamSieve's **SpamSieve** menu. Move the SpamSieve Eudora Helper file in the **For Eudora 5.2 Users** folder to the **Applications** folder of your hard disk. You will need to launch this applet the first time you use SpamSieve with Eudora.

Also in the **For Eudora 5.2 Users** folder is the **Uninstall Eudora Helper** file. Run this applet if you no longer want to use SpamSieve with Eudora.

2. Create a mailbox in Eudora called **Spam** that is at the same level as the **In** mailbox. When you receive new spam messages, SpamSieve will move them to the **Spam** mailbox. It will also mark good messages by setting their priority to lowest (indicated by two downward pointing carets) and mark spam messages by setting their status to transfer error (indicated by a red "X").
3. Now proceed to the [Do an Initial Training](#) section. To train SpamSieve with spam messages, select one or more of them. Choose the **Filter Messages** command in Eudora's **Special** menu. Then double-click **Train Spam**.



To train SpamSieve with good messages, select one or more of them. Choose the **Filter Messages** command from Eudora's **Special** menu. Then double-click **Train Good**.

SpamSieve will process new mail automatically. If you ever need to manually ask it to sift through a mix of spam and good messages, select one or more of them. Choose the **Filter Messages** command in Eudora's **Special** menu. Then double-click **Filter**.

Setting Options

By configuring the **SpamSieve Eudora Helper** applet, you can tell SpamSieve to process your good messages and spam messages in other ways. First, quit the applet. Then open it using the Script Editor program in the **AppleScript** folder of your **Applications** folder. The top of the script contains the following lines:

```
property moveToSpamFolder      : true  -- moves spams to a "Spam" mailbox
property markSpamMessages      : true  -- marks spams with red x
property markSpamMessagesRead : false -- marks spams as "already read"
property labelSpamMessages     : false -- colors spam messages brown
property markGoodMessages      : true  -- marks good messages with carets
property labelGoodMessages     : false -- colors good messages green
property removeSpamMessagesFromServer : false
```

You can change a **false** to **true** or a **true** to **false** to set the options the way you want. For instance, to have SpamSieve not move spam messages into a separate mailbox, change the **true** in the first line to **false**. When you are finished making changes, choose **Save** in Script Editor's **File** menu, close the window, and then re-launch the SpamSieve Eudora Helper.

Script Editor 2.0 cannot edit the **SpamSieve Eudora Helper** applet. To customize the applet, use Script Editor 1.9 or a third-party script editor.

Eudora Limitations

The following limitations are due to problems with Eudora's "notification" interface. Because of these limitations it is recommended that you use Eudora 6 and the **SpamSieve Eudora Plug-In**. The plug-in avoids these limitations.

- Eudora gives messages to SpamSieve *after* all the other filters have run. It is not possible to change this ordering.
- SpamSieve cannot filter messages that are moved by other filters. For instance, if you have a filter that moves incoming messages from Steve Jobs to a separate mailbox, SpamSieve will not mark any of those messages as spam, even if a spammer pretends to be Jobs. This limitation applies to both automatic filtering of incoming mail and manual filtering of selected messages.
- Sometimes the wrong message is marked. That is, SpamSieve may decide that message A is spam and ask Eudora to mark it with a red “X”; in rare circumstances, Eudora will instead mark some other message B with the “X.” You can tell if this has happened by comparing SpamSieve’s log to the way the messages are marked in Eudora. This problem seems to occur when the **In** mailbox is sorted.
- Sometimes SpamSieve never sees a message that should have been filtered. You can tell if this has happened by the absence of that message in the log. It may help to remove any “notify user” filter action that you have set up.
- Sometimes SpamSieve determines that a message is good or spam, but Eudora does not mark it at all. You can tell if this has happened by comparing SpamSieve’s log to the way the messages are marked in Eudora.
- SpamSieve cannot add or filter messages that are stored in the Trash mailbox or in mailbox files outside the **Mail Folder** folder in the **Eudora Folder**. Note that this includes all IMAP messages. To access these messages, first move them to a non-trash mailbox file that is stored inside the **Mail Folder** folder.
- If you manually apply filters while Eudora is in the process of downloading mail, Eudora will show the SpamSieve dialog box twice. If this happens, just choose **Skip** the second time.
- Sometimes Eudora erroneously shows the SpamSieve dialog when you check for new mail.
- Sometimes after a long delay in talking to the mail server, Eudora stops notifying SpamSieve when it receives new messages. You can work around this by quitting and re-launching the SpamSieve Eudora Helper.

9.4 Setting Up Outlook Express

These instructions apply to Outlook Express, an old Microsoft e-mail program that runs in Classic.

1. Choose **Show Other Scripts** from SpamSieve’s **SpamSieve** menu. Copy the files from the **For Outlook Express 5 Users** folder to the **Script Menu Items** folder inside the **Microsoft User Data** folder (which is likely in your **Documents** folder).
2. Follow the instructions in the [Setting Up Entourage v.X](#) section, beginning with Step 4.

9.5 Setting Up PowerMail 4

1. Choose **Show Other Scripts** from SpamSieve's **SpamSieve** menu. Copy the files from the For PowerMail 4.x Users folder to the PowerMail Scripts folder inside the PowerMail Files folder. The PowerMail Files folder is probably located in your Documents folder.

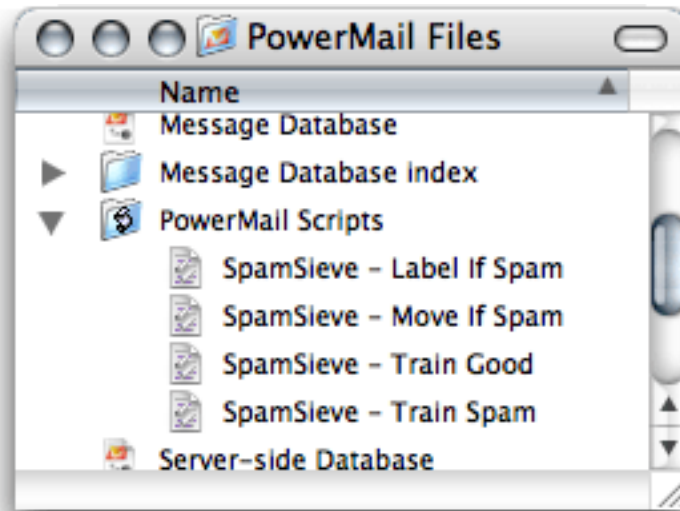

2. If you want SpamSieve to label messages that it thinks are spam, set up a filter in PowerMail that looks like this:

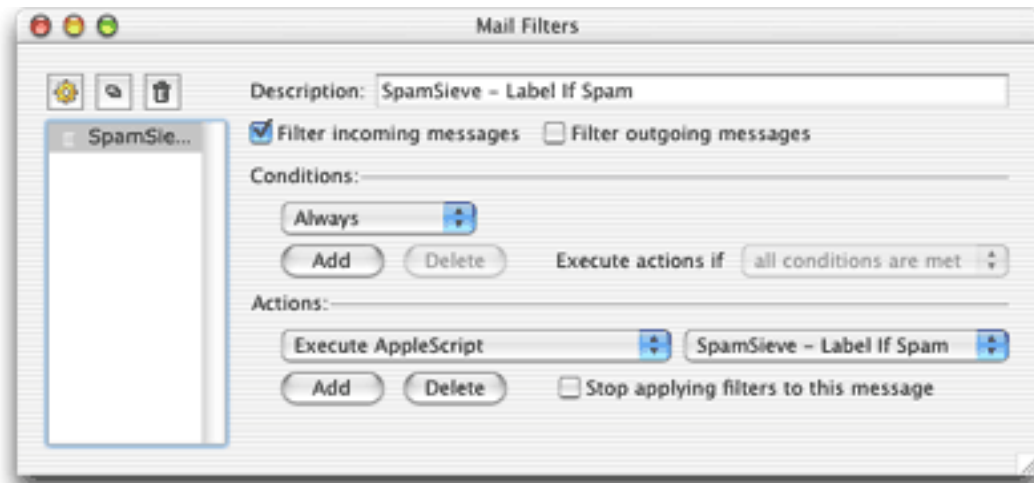

3. If, instead, you want SpamSieve to move suspected spam messages to a **Spam** folder (that it creates automatically), set up the filter to use the **SpamSieve - Move If Spam** script instead.

4. Now proceed to the [Do an Initial Training](#) section. To train SpamSieve with spam messages, select one or more of them and then choose **SpamSieve - Train Spam** from PowerMail's **Scripts** menu. To train SpamSieve with good messages, select one or more of them and then choose **SpamSieve - Train Good** from PowerMail's **Scripts** menu.

SpamSieve will process new mail automatically. If you ever need to manually ask it to sift through a mix of spam and good messages, select the messages and choose **SpamSieve - Label If Spam** or **SpamSieve - Move If Spam** from PowerMail's **Scripts** menu.

IMAP Accounts

PowerMail does not support moving IMAP messages via AppleScript. Thus, if you use IMAP the **SpamSieve - Move If Spam** script will not move spam messages into your **Spam** folder. IMAP users should create the rule that uses the labeling script.

9.6 Setting Up Thunderbird 1.5

1. Choose **Install Thunderbird Plug-In** from SpamSieve's **SpamSieve** menu.
2. Launch Thunderbird. Choose **Extensions** from the **Tools** menu.
3. Click the **Install** button in the window that just opened. Thunderbird will ask you to select a file.
4. Click on **Desktop**, select the **SpamSieve Thunderbird Plug-In.xpi** file, and click **Open**.
5. Click the **Install now** button.
6. Quit Thunderbird and re-launch it. If you now go to the **Tools** menu and choose **Extensions** you should see the **SpamSieve Thunderbird Plug-In** listed there. Next to it will be the version of the plug-in. The current plug-in version is always listed at the bottom of SpamSieve's about box. You can now delete the **SpamSieve Thunderbird Plug-In.xpi** file from your desktop.
7. Choose **Junk Mail Controls** from the **Tools** menu. You can now configure the junk filtering settings for your different accounts. On the **Settings** tab, make sure that:
 - **Trust junk mail headers set by** is unchecked.
 - **Move incoming messages determined to be junk mail to** is checked.
 - **When I manually mark messages as junk** is checked.
 - **When displaying HTML messages marked as junk, sanitize the HTML** is checked.

On the **Adaptive Filter** tab, make sure that **Enable adaptive junk mail detection** is checked.

8. Now proceed to the [Do an Initial Training](#) section. To train SpamSieve with spam messages, select one or more of them and then choose **Message** ▸ **Mark** ▸ **As Junk** or click the **Junk** button in the toolbar. To train SpamSieve with good messages, select one or more of them and then choose **Message** ▸ **Mark** ▸ **As Not Junk** or click the **Not Junk** button in the toolbar.

SpamSieve will process new mail automatically. If you ever need to manually ask it to sift through a mix of spam and good messages, select the messages and choose **Message** ▸ **Mark** ▸ **Run Junk Mail Controls**.

10 Legal Stuff

Distribution

Please distribute the unmodified `SpamSieve-2.8.5.dmg` file on the Web, LANs, compilation CD-ROMs, etc. You may not charge for it (beyond a reasonable cost for media) or distribute the contents of the disk image file in isolation. You may not distribute your serial number.

Limited Warranty

The software is provided “as is,” without warranty of any kind, express or implied, including but not limited to the warranties of merchantability, fitness for a particular purpose and noninfringement. In no event shall the authors or copyright holders be liable for any claim, damages or other liability, whether in an action of contract, tort or otherwise, arising from, out of or in connection with the software or the use or other dealings in the software.

License

A license for SpamSieve is good for one person *or* one computer. You may install it on one Mac, and everyone sharing that Mac may use it (on that Mac). Alternatively, you may install it and use it on multiple Macs (e.g. your desktop Mac and your laptop); then you (and no one else) may use it on any of those Macs. For multiple users on multiple Macs, you should purchase multiple licenses.

Copyright and Trademarks

SpamSieve and this manual are copyright © 2002–2010 by [C-Command Software](#)⁶⁵. All rights reserved.

SpamSieve is a trademark of C-Command Software. Mac is a registered trademark of Apple Computer. All other products mentioned are trademarks of their respective owners.

Components

⁶⁵<mailto:mjt@c-command.com>

The following open-source components are used in SpamSieve:

- Regular expression support is provided by the [PCRE](http://www.pcre.org)⁶⁶ library package, which is open source software, written by Philip Hazel, and copyright by the University of Cambridge, England.
- [Core Foundation](http://www.opensource.apple.com/darwinsource/10.4.10.x86/CF-368.28/)⁶⁷ is available under the terms of the [Apple Public Source License](http://www.opensource.apple.com/apsl/)⁶⁸.
- [Growl](http://growl.info)⁶⁹ is Copyright © The Growl Project, 2004-2007 All rights reserved.

Redistribution and use in source and binary forms, with or without modification, are permitted provided that the following conditions are met:

1. Redistributions of source code must retain the above copyright notice, this list of conditions and the following disclaimer.
2. Redistributions in binary form must reproduce the above copyright notice, this list of conditions and the following disclaimer in the documentation and/or other materials provided with the distribution.
3. Neither the name of Growl nor the names of its contributors may be used to endorse or promote products derived from this software without specific prior written permission.

THIS SOFTWARE IS PROVIDED BY THE COPYRIGHT HOLDERS AND CONTRIBUTORS “AS IS” AND ANY EXPRESS OR IMPLIED WARRANTIES, INCLUDING, BUT NOT LIMITED TO, THE IMPLIED WARRANTIES OF MERCHANTABILITY AND FITNESS FOR A PARTICULAR PURPOSE ARE DISCLAIMED. IN NO EVENT SHALL THE COPYRIGHT OWNER OR CONTRIBUTORS BE LIABLE FOR ANY DIRECT, INDIRECT, INCIDENTAL, SPECIAL, EXEMPLARY, OR CONSEQUENTIAL DAMAGES (INCLUDING, BUT NOT LIMITED TO, PROCUREMENT OF SUBSTITUTE GOODS OR SERVICES; LOSS OF USE, DATA, OR PROFITS; OR BUSINESS INTERRUPTION) HOWEVER CAUSED AND ON ANY THEORY OF LIABILITY, WHETHER IN CONTRACT, STRICT LIABILITY, OR TORT (INCLUDING NEGLIGENCE OR OTHERWISE) ARISING IN ANY WAY OUT OF THE USE OF THIS SOFTWARE, EVEN IF ADVISED OF THE POSSIBILITY OF SUCH DAMAGE.

- Thanks to Allan Odgaard for some code snippets that are used in the Software Update installer.
- [EDCommon](http://www.mulle-kybernetik.com/software/EDFrameworks/download.html#EDCommon)⁷⁰ is Copyright © 1999—2002 by Erik Doernenburg. All rights reserved. Permission to use, copy, modify and distribute this software and its documentation is hereby granted, provided that both the copyright notice and this permission notice appear in all copies of the software, derivative works or modified versions, and any portions thereof, and that both notices appear in supporting documentation, and that credit is given to Erik Doernenburg in all documents and publicity pertaining to direct or indirect use of this code or its derivatives.

⁶⁶<http://www.pcre.org>

⁶⁷<http://www.opensource.apple.com/darwinsource/10.4.10.x86/CF-368.28/>

⁶⁸<http://www.opensource.apple.com/apsl/>

⁶⁹<http://growl.info>

⁷⁰<http://www.mulle-kybernetik.com/software/EDFrameworks/download.html#EDCommon>

- [EDMessage](#)⁷¹ is Copyright © 2000—2002 by Erik Doernenburg and Axel Katerbau. All rights reserved. Permission to use, copy, modify and distribute this software and its documentation is hereby granted, provided that both the copyright notice and this permission notice appear in all copies of the software, derivative works or modified versions, and any portions thereof, and that both notices appear in supporting documentation, and that credit is given to Erik Doernenburg in all documents and publicity pertaining to direct or indirect use of this code or its derivatives.

11 Version History

2.8.5—March 1, 2011

- Improved SpamSieve’s filtering accuracy.
- Improved compatibility with the Thunderbolt MacBook Pros and pre-release versions of Mac OS X.
- Freron Software’s [MailMate](#)⁷² now works with SpamSieve, as described in the [Setting Up MailMate](#) section of the manual.
- [Whitelisting Previous Recipients](#) now works with Microsoft Outlook 2011.
- The **Train as Good** command can now move spam messages out of the spam folder when running a localized version of Microsoft Outlook 2011.
- SpamSieve’s Apple Mail plug-in helper now runs as 64-bit on Mac OS X 10.6, where possible, to prevent input manager haxies from interfering with the training commands.
- Added a workaround to prevent SpamSieve from hanging if the address book database is damaged.
- Clarified the text in the **Welcome** and **Purchase** windows.
- Improved the instructions for using Microsoft Outlook and Entourage with Exchange accounts.
- Updated the [Setting Up Postbox](#) section of the manual.
- Made various improvements to the documentation.
- Updated the Danish and Spanish localizations.

2.8.4—October 13, 2010

- SpamSieve now integrates with [Microsoft Outlook 2011](#)⁷³. For more information, see the [Setting Up Outlook](#) section of the manual.
- SpamSieve now integrates with [Postbox](#)⁷⁴, an enhanced version of Thunderbird. For more information, see the [Setting Up Postbox](#) section of the manual.
- Adjusted SpamSieve’s tokenizer to improve the filtering accuracy.

⁷¹<http://www.mulle-kybernetik.com/software/EDFrameworks/download.html#EDMessage>

⁷²<http://freron.com>

⁷³<http://www.microsoft.com/mac/office2011features/office2011.msp>

⁷⁴<http://www.postbox-inc.com>

- The **Train as Good** command in Apple Mail is better at moving messages in the spam folder or trash back to the inbox.
- Fixed a regression where the whitelist and blocklist windows wouldn't open when running SpamSieve under certain localizations.
- Improved the localizations.

2.8.3—August 31, 2010

- Adjusted SpamSieve's tokenizer to improve the filtering accuracy.
- Improved compatibility with pre-release versions of Apple Mail.
- [MailForge](#)⁷⁵ now works with SpamSieve, as described in the [Setting Up MailForge](#) section of the manual.
- Made some changes to better support the upcoming Microsoft Outlook 2011. (Full support will come when Office ships.)
- Added various updates and clarifications to the manual.
- Fixed a regression where SpamSieve wouldn't be able to install its Apple Mail plug-in if Mail's folder had been redirected using an alias.
- Fixed a bug where SpamSieve would sometimes quit when coming out of trial mode.
- Fixed a bug where sometimes the **Hits** column in a rules window couldn't be resized.
- Worked around an OS bug that could cause an internal error when reporting a corpus error.
- Made various modernizations to SpamSieve's code and interface files.
- The Apple Mail plug-in now shows up with the proper name in [Mail Plugin Manager](#)⁷⁶.
- Updated the disk image layout.

2.8.2—May 25, 2010

- Improved compatibility with pre-release versions of Mac OS X.
- Added Dutch, Italian, and Swedish localizations.
- Made various code improvements and modernizations.
- SpamSieve is better able to recover from certain types of damaged corpus files.
- Updated the [Setting Up Eudora](#) section of the manual.
- Improved the layout of the [Software Update...](#) window.
- Adjusted the packaging of the disk image and the installation instructions.
- Fixed a bug that could cause a crash when parsing messages with an invalid Date header.
- Fixed a regression where SpamSieve would sometimes bring up an alert sheet to report that you already had the latest version.
- Fixed a crash in the software updater.

⁷⁵<http://www.infinitydatasystems.com/mailforge/>

⁷⁶<http://github.com/aaronharnly/Mail-Plugin-Manager>

2.8.1—March 24, 2010

- Fixed a regression in the SQLite build that could cause SpamSieve to crash when running on a PowerPC-based Mac.

2.8—March 24, 2010

- Made various changes to improve SpamSieve’s filtering accuracy.
- Adjusted the **SpamSieve - Train as Good** command in Apple Mail to reduce confusion. Training a message as good now will only move the message into the inbox of an *enabled* account. If no account matches the message or if the proper account is disabled, it will move the message into the inbox of the first enabled account (even if it doesn’t match). Thus, the message will always move out of the **Spam** mailbox, and it will no longer seem to disappear because it was moved into an inbox that was hidden.
- Made various code modernizations.
- Apple Mail now auto-launches SpamSieve sooner, to speed up the filtering of the first messages.
- Improved the support for server-side **Spam** mailboxes in Apple Mail.
- Clarified the instructions in the [Do an Initial Training](#) section of the manual.
- Added the [How do I make SpamSieve catch spams sent from my own address?](#) section to the manual.
- Expanded the [Correct All Mistakes](#) section of the manual.
- Improved the Apple Mail troubleshooting instructions.
- Improved the styling of the Apple Help.
- Improved SpamSieve’s launching speed.
- Fixed a bug where, in rare circumstances, SpamSieve didn’t filter all of the first batch of messages when using Apple Mail on Mac OS X 10.6.
- SpamSieve will now warn you if it looks like its Apple Mail plug-in has been damaged by an application slimming utility. This could lead to Mail continually reporting that the plug-in was incompatible.
- SpamSieve will now complain if it looks like you’ve manually installed the Apple Mail plug-in in the wrong folder instead of using SpamSieve’s installer.
- Made a change to try to work around a bug in Apple Mail that could make training a message as good create a duplicate copy of the message.
- Improved the **Purchase** window to reduce confusion about the demo period, serial numbers, and the number of seats that you’ve purchased.
- Modernized the **Software Update** window and code.
- Changed the way the **Software Update** feature finds the downloads folder on Mac OS X 10.5 and later because sometimes the one that Internet Config returned would be invalid or unwanted.
- Fixed a bug where SpamSieve would crash when processing certain invalid URLs.

- Fixed an error where a newly added whitelist/blocklist rule might not be auto-selected.
- Removed the Dutch, Italian, and Portuguese localizations because they were out of date. If you would like to update the translation for one of these languages, please contact spamsieve@c-command.com⁷⁷.

2.7.7—October 20, 2009

- Improved compatibility with pre-release versions of Mac OS X.
- Made some changes to improve SpamSieve’s filtering accuracy.
- Fixed a bug where the “Train as Good” command in Apple Mail didn’t move Exchange messages back to the inbox.
- [Encoded HTML mail is spam](#) is now off by default, to reduce the number of false positives.
- Modernized the code.
- Updated the Vietnamese localization.
- Updated the [Apple Mail script for discarding spam](#)⁷⁸.

2.7.6—September 9, 2009

- Improved compatibility with pre-release versions of Mac OS X.
- Expanded the [Can I delete spam messages that are in the spam folder?](#) section of the manual.
- Fixed a bug in the [Setting Up a Spam Filtering Drone](#) instructions.
- Improved number entry in the corpus window.
- Improved the reporting of unexpected errors.
- Updated links to indicate that [Mailsmith](#)⁷⁹ is now available from Stickshift Software.
- Added a Console warning if the Apple Mail plug-in detects that CTLoader is installed.
- The crash reporter works better with Mac OS X 10.6.
- Fixed a mistake in the French localization.

2.7.5—July 29, 2009

- Made various accuracy improvements.
- Fixed a problem where Apple Mail (running on pre-release versions of Mac OS X 10.6) could freeze at launch if you had a rule involving address book groups.
- Rewrote the [Setting Up a Spam Filtering Drone](#) instructions.
- Added [Why does the Spam mailbox appear empty when there’s a number beside it?](#) to the frequently asked questions.
- Updated the [Automatically Deleting Old Spam Messages](#) instructions to include Entourage.

⁷⁷<mailto:spamsieve@c-command.com>

⁷⁸<http://c-command.com/scripts/spamsieve/apple-mail-discard-spam>

⁷⁹<http://www.mailsmith.org>

- The search fields are now scrollable.
- The Apple Mail plug-in is better at detecting when SpamSieve's Dock icon is hidden.
- Worked around a problem where Mail could crash if you had installed two copies of the SpamSieve plug-in at the same time.
- Fixed a bug that could cause SpamSieve to freeze when applying a whitelist/blocklist rule involving certain regular expressions.
- The crash reporter works better with pre-release versions of Mac OS X 10.6 (Snow Leopard).
- Fixed a bug that could prevent SpamSieve from launching.
- Updated the Dutch, Japanese, and Korean localizations.

2.7.4—April 13, 2009

- Improved compatibility with pre-release versions of Mac OS X 10.6 (Snow Leopard).
- SpamSieve is better able to recover from corpus files that were damaged due to disk errors.
- Improved the Entourage installer's error handling.
- Improved the error reporting when saving the corpus.
- Improved the troubleshooting instructions.
- Fixed a problem where messages trained as good in Apple Mail could be moved into the inbox of a disabled account.
- Fixed a bug that could cause harmless error messages to be logged to the Console when playing System 7 sound files.
- The crash reporter now warns before sending a report without an e-mail address.
- You can now press Enter to click the **Send Report** button in the crash reporter.

2.7.3—January 26, 2009

- Rewrote and restructured the manual to make the setup and troubleshooting instructions clearer.
- Replaced the **Training Tip** window with an alert that's displayed when SpamSieve's corpus is empty. This goes along with the more explicit guidance that ongoing training is only necessary to correct mistakes.
- The Entourage installer no longer asks before replacing existing script files. If you want to customize the scripts (rare these days, since there are so many built-in configuration options), you should use copies with different names to avoid having SpamSieve overwrite them.
- Changed the recommended Entourage rule setup to better handle uncertain messages. The installer now creates the **Uncertain Junk** category if necessary.
- Made the Apple Mail plug-in installer more robust.
- Worked around a problem parsing certain multipart messages.

- Adjusted the built-in blocklist rules for better accuracy.
- Reduced memory usage when processing message attachments.
- Fixed a bug sorting in rules windows.
- Fixed a bug marking incoming Entourage messages as Uncertain Junk.
- Updated the localizations.

2.7.2—October 29, 2008

- Made various accuracy improvements.
- Improved compatibility with pre-release versions of Mac OS X 10.6 (Snow Leopard). There are now two separate versions of SpamSieve’s Apple Mail plug-in. Version 1.3 is for Mac OS X 10.4; version 1.4 is for Mac OS X 10.5 and later. SpamSieve will auto-choose which one to install (or update) based on the version of Mac OS X that you’re running.
- Added new sections to the manual about [Whitelisting Previous Recipients](#) and [iPhone Spam Filtering](#). Expanded the [Auto-train with incoming mail](#) section.
- Worked around a problem where the [Edit Log](#) command would try to open SpamSieve’s log using Script Editor if Launch Services was confused.
- Rewrote filesystem code to improve performance and error reporting.
- If there’s an error getting the downloads folder for a software update, SpamSieve now defaults to **Downloads** rather than **Desktop**.
- Worked around a problem where training (using Apple Mail on Mac OS X 10.5) could be interrupted.
- Added Korean localization.
- Moved `.nib` files that don’t need localization out of the `English.lproj` folder. This should make it easier to run SpamSieve in a language other than English without changing the default language on your Mac.
- Fixed some small memory leaks.
- Improved reporting of unexpected errors.
- Added placeholder text to the [Purchase...](#) window.
- Added **Help** button to the **Software Update** window.

2.7.1—June 4, 2008

- Fixed a regression in version 2.7 where SpamSieve was slow loading certain large corpus files when running on Mac OS X 10.5.
- Worked around a bug in Mac OS X 10.4 that could cause a crash when training a message with Apple Mail.
- Made some minor accuracy improvements.

2.7—May 21, 2008

- Now requires Mac OS X 10.4 or later.

- Made a variety of accuracy improvements, focused on dealing with obfuscations, image attachments, URLs, and HTML.
- Improved corpus speed and memory use.
- Made various improvements to the column widths and alignments in the rules and corpus windows, and added alternating row colors.
- Fixed a rare problem where Apple Mail on Mac OS X 10.5 might hang if you trained a message as spam while Mail was downloading messages.
- If the OS reports an error when playing a sound as an alert sound, SpamSieve now plays it using the normal sound channel.
- Increased the range of possible values for the uncertain spam threshold.
- Improved sorting of sound names in the pop-up menu.
- Fixed bug where SpamSieve wouldn't launch if the `Microsoft User Data` folder had been replaced by an alias file that was invalid.
- No longer shows the **Reset Corpus/History** alert at launch if you hold down other modifier keys in addition to Command-Option.
- Updated the Dutch localization.

2.6.6—January 23, 2008

- Made various accuracy improvements.
- Rewrote internal corpus storage to work around a performance bug in Mac OS X 10.5 that could, in some circumstances, make SpamSieve very slow to launch.
- Worked around a problem on Mac OS X 10.5 where the Apple Mail plug-in would sometimes try to launch multiple copies of SpamSieve (and then they'd all self-quit, leading to -609 errors).
- Made some internal changes so that [Use Growl global notification system](#) works more reliably on Mac OS X 10.5.
- The [Flash PowerMate](#) notification feature now works with version 2.1 of the PowerMate software.
- If SpamSieve's corpus file or history database is damaged, you can now hold down the Command and Option keys at launch to reset them.
- Growl notifications are now posted from a background thread, to speed up message filtering.
- Fixed bug where the open panel for the [Import Addresses...](#) command was slow.
- Worked around a problem that could cause corruption of SpamSieve's Entourage scripts.
- Fixed rare crash when processing HTML messages.
- If SpamSieve is unable to install its Apple Mail plug-in, it now does a better job of helping you complete the installation manually.
- Integration with Apple Mail and Entourage no longer relies on the `mydefaults` command-line tool, since it had some limitations and there were occasional problems installing it.

- The software updater is better at handling invalid downloads folders.
- Added Dutch localization and updated the other localizations.

2.6.5—November 14, 2007

- Now requires Mac OS X 10.3 or later.
- Made various accuracy improvements.
- Added high-resolution version of the application icon.
- Adjusted the appearance of the status indicators (●, G, S) for better visibility in the Leopard Dock.
- Updated the default whitelist rules.
- Updated documentation for Mac OS X 10.5.
- Updated to PCRE 7.4.
- Improved compatibility with pre-release versions of Entourage 2008.
- The **Train as Good** command in Apple Mail now recognizes spam mailboxes whose names *end* with “Spam”, and it works with the Trash mailbox on Mac OS X 10.5.
- Worked around change in Apple Mail on Mac OS X 10.5 that could cause the **Train as Spam** command not to move the messages.
- Fixed bug where the Apple Help didn’t work on Mac OS X 10.5.
- Fixed hang processing some pathological HTML spams.
- Fixed bug where Growl notification preferences got reset if you ran SpamSieve under different localizations.
- Fixed unnecessary Console logging when loading Entourage addresses.
- Updated Italian localization.

2.6.4—August 20, 2007

- Made more accuracy improvements for messages with attachments.
- Fixed a bug that could cause crashes when processing messages containing PDF attachments.
- Updated localizations.

2.6.3—August 3, 2007

- Made various accuracy improvements, particularly for messages with attachments.
- Improved compatibility with pre-release versions of Mac OS X 10.5 Leopard.
- Fixed bug where the [Software Update...](#) checker didn’t always re-check for new updates.
- Restored progress bar when loading Entourage addresses.
- Updated the localizations.
- Improved the documentation.
- Fixed help book icon.

2.6.2—May 4, 2007

- Made changes to prevent a crash on Mac OS X 10.4.9 when quitting in response to a mail program quitting.
- Slight changes for better accuracy.
- Fixed regression where the [Import Addresses...](#) command didn't always work for text files in the default encoding.
- Blocklist and whitelist rules that use **Body (any text part)** can now match text from the headers of bounced messages (which e-mail clients often display as part of the message body).
- The [Software Update...](#) feature now checks whether the updated version can run on your installed version of Mac OS X.
- Better logging of messages that don't have a sender.
- Fixed a threading bug.
- Made an optimization to the Apple Mail plug-in.
- Adjusted the setup instructions for Apple Mail to avoid problem with the Previous Recipients list.
- Modernized the crash reporter code.
- Updated the French and German localizations.

2.6.1—April 9, 2007

- Fixed regression where SpamSieve wouldn't launch if you had a large number of Mac OS 9 sound files.
- Fixed bug where Thunderbird messages that were manually marked as junk weren't moved to the junk folder. If you are using Thunderbird, first update to SpamSieve 2.6.1, then choose **Install Thunderbird Plug-In** from the **SpamSieve** menu to update the plug-in.
- Made change prevent crash on Mac OS X 10.4.9 when quitting in response to a mail program quitting.

2.6—March 19, 2007

- SpamSieve now works with Mozilla Thunderbird.
- Improved detection of image spams and phishing messages.
- Made various message analysis improvements to increase the accuracy of the Bayesian filter.
- AppleScripting the whitelist and blocklist is much more efficient for scripts that access a lot of rules.
- Improved compatibility with pre-release versions of Mac OS X 10.5 Leopard.
- When installing a plug-in for a mail program, SpamSieve now opens the relevant page of the Apple Help to help you complete the installation.

- The alert when SpamSieve has auto-updated its Apple Mail plug-in is now non-modal, so it doesn't interfere with spam filtering.
- The [Software Update...](#) checker now works behind an HTTP proxy, and the auto-updater is now compatible with FileVault.
- Can now import addresses from the incorrectly encoded `.vcf` files that are generated by recent versions of Address Book.
- Growl notifications are now enabled by default.
- The Apple Mail plug-in is more robust.
- Fixed some small memory leaks.
- Made some performance optimizations to the message tokenizer.
- SpamSieve is more robust when processing incomplete messages.
- The Entourage "Train Good" command now moves messages out of the **Uncertain Spam** folder.
- The Apple Mail "Train as Good" command now moves messages out of **zSpam** mailboxes.
- Updated to PCRE 7.0.

2.5—October 30, 2006

- Made lots of changes to the parser and classifiers to improve accuracy, especially for HTML and image messages.
- The in-memory corpus representation is much more efficient, which should lead to lower memory use and greater speed.
- Rewrote the [Software Update...](#) feature. When a new version is available, it can now show you the release notes. SpamSieve now downloads the new version itself, rather than relying on your browser. On 10.3 and later, the **Download & Install** button will cause SpamSieve to auto-update itself to the latest version.
- Improved accuracy on messages containing misspelled words.
- Now requires Mac OS X 10.2.8 or later.
- Auto-training now places a higher priority on corpus balance compared to learning from novel messages.
- Improved the Apple Mail plug-in's **Train as Good** script to work around a bug in Mail.
- Improved the reliability of the Apple Mail training commands.
- Made further changes to improve the success rate of the Apple Mail plug-in installer.
- Updated to PCRE 6.7.
- Entourage training progress messages no longer block if Entourage is in the background.
- Worked around OS bug that prevented the **Statistics** sheet from properly parsing dates when the user's date format started with a two-digit year.
- No longer quits with an internal error if the `mydefaults` tool can't be installed.
- Added keyboard shortcut for **Hide Others**.

- Fixed bug with Purchase window sheet.
- Removed some old, unused code.
- Updated the toolbar icons.
- Various localization and documentation improvements.
- Fixed bug with display of remaining demo time.
- The Entourage script installer is more robust when contacting Entourage via AppleScript fails.
- Improved compatibility with Leopard.
- The date in the Statistics window more closely matches the user’s preferences (10.4 and later).
- Better at detecting damaged corpus files (instead of crashing).
- Fixed bug where Uncertain Spam grows were always sent, even if disabled in SpamSieve’s preferences.
- Adjusted workaround for Help Viewer bug.
- Increased the maximum width of the Hits column in rule list windows.
- Added thousands separators throughout the Statistics, Corpus, and rules windows.
- Fixed bug where adding a rule didn’t create a new rule if there was already a rule with a blank “Text to Match.”
- Fixed rare crashing bug when performing operations during idle time.
- Removed the Import Messages command (which let you train SpamSieve directly from a file in mbox format), because there are now very few situations where it is useful, and it was confusing people.
- Added screenshot showing where to find Entourage scripts.

2.4.4—July 13, 2006

- Made various changes to improve SpamSieve’s accuracy, particularly when processing blank messages, HTML messages, and messages containing images.
- The following strings may now be used in rules to match headers that are missing: `<SpamSieve-Unknown-Subject>`, `<SpamSieve-Unknown-From>`, `<SpamSieve-Unknown-FromName>`, `<SpamSieve-Unknown-To>`. It is somewhat common for messages to have a blank subject (which can be matched using the empty string), but legitimate messages that omit the Subject for From header are rare, and now these can easily be matched by creating the appropriate rules on the blocklist.
- [Quit when mail client quits](#) is now enabled by default.
- Log entries are now abbreviated when the string that matched the rule is long.
- The Apple Mail **Train as Good** command can now move messages out of submailboxes of the **Junk** mailbox.
- The Apple Mail plug-in installer works better when the folder permissions are messed up.

- Can now auto-recover from damaged message store files, rather than complaining to the user about them.
- If SpamSieve is hidden when launched, it will refrain from opening the **Training Tip** window.
- Improved the documentation, training tips, and localizations.
- Various code modernization and bullet-proofing throughout.
- Fixed localization bugs that could cause crashes.
- Fixed crash when hiding the progress panel.
- Fixed crash when saving false negatives to disk.
- Made changes to the Entourage scripts to try to work around an OS bug that causes them to grow and eventually become corrupted.
- Worked around OS bug to prevent freezes when attempting to play damaged sound files.

2.4.3—March 30, 2006

- Improved SpamSieve’s accuracy by counteracting various spammer tricks.
- Removed the delay, when using Apple Mail on Tiger, between choosing “Train as Good” or “Train as Spam” and when training actually started.
- The Entourage scripts now report progress part way through bulk trainings and allow you to cancel. They also warn if it looks like you’re training SpamSieve with too many messages, and they’re better at preventing duplicate categories from being created in Entourage. The “Train Spam” script now removes the spam messages from the server.
- [Growl notifications](#) from people in the address book now include the “To” address for mailing list messages. This makes it easier to decide whether to ignore the notification.
- Fixed bug that caused part of SpamSieve’s corpus to be written to disk incorrectly when running on Intel. In most cases, no ill effects would have been observed, and SpamSieve will repair the corpus file the first time you launch 2.4.3.
- Improved the error messages.
- Improved the display of the demo time remaining.
- Updated the localizations.

2.4.2—February 23, 2006

- SpamSieve is now much better at catching a new type of spam message that previous versions had been inconsistent at catching.
- Worked around some more spammer tricks to improve accuracy.
- Improved the way message attachments are analyzed.
- Fixed bug that could cause improper analysis of messages from Apple Mail or Eudora, leading to reduced accuracy.
- Improved phish detection.
- Improved the performance of the Apple Mail training commands on Tiger and Jaguar.

- Made some changes to the way spam messages are colored in Apple Mail. Now, the most spammy color (blue) is reserved for messages with scores 99 or higher, i.e. messages that matched a blocklist rule, had encoded HTML parts, or were known to definitely be spam.
- The **Show Window** command in Apple Mail can now open the SpamSieve help.
- Under certain circumstances, SpamSieve can now detect at launch whether the application package is damaged, rather than too-quietly reporting errors in the log during message processing.
- Improved the troubleshooting documentation.
- Updated the Japanese localization.

2.4.1—January 25, 2006

- SpamSieve is now a [universal binary](#)⁸⁰.
- Made various changes to SpamSieve’s tokenizer and HTML parser to improve accuracy.
- Improved filtering of messages containing attachments.
- Added Apple Mail settings to control whether messages trained as spam are marked as read and/or left on the server.
- Better at finding notification sounds that are built into mail clients.
- Now shows uncertain growls when notification is suppressed.
- SpamSieve now delegates more file reveal operations to Path Finder 4, since it fixes a bug in Path Finder 3 that prevented certain reveals from working.
- Rather than typing (or copying and pasting) your name and serial number to personalize SpamSieve, you can now click the `x-spamsieve://` URL that’s sent to you when you [purchase](#)⁸¹ SpamSieve or get a [serial number reminder](#)⁸².
- Fixed bug where the rules list would scroll one rule up if it was scrolled to the bottom and you edited a rule.
- Added Spanish localization and updated the Danish, Italian, Swedish, and Vietnamese localizations.
- Improved the installation and troubleshooting documentation.
- Removed spurious Section 4.4.1 of the manual.

2.4—November 16, 2005

- Made various changes to the Bayesian engine to improve accuracy.
- Added some heuristics for detecting phishes.
- Apple Mail messages can now be filed into [different mailboxes](#) based on how spammy they are (requires 10.3 or 10.4).
- The Apple Mail plug-in is now a Universal Binary, so SpamSieve can be used on Intel-based Macs without running Mail in Rosetta.

⁸⁰<http://www.apple.com/universal/>

⁸¹<http://c-command.com/store/>

⁸²<http://c-command.com/sn>

- Added support for the new (non-haiku) Habeas headers.
- SpamSieve now plays notification sounds using the alert volume rather than the master volume, and they'll be played on the same output device as alerts and sound effects. (The old behavior is still in effect when playing classic sound files and when running on Jaguar.)
- Added **suppressing notification** AppleScript parameter. You can use this to prevent SpamSieve from bouncing its Dock icon or showing Growls when recalculating the spam scores of old messages.
- The **Software Update** alert is now a sheet, so it won't interfere with spam filtering.
- If Path Finder is running, it will be used instead of the Finder to reveal files/folders.
- Made various tweaks to keep PowerMates from flashing when they shouldn't.
- Adjusted the standard set of rules.
- You can now tab back and forth between the search field and table in the corpus and rules windows (requires 10.4).
- **Predicted** entries in the log now show the message's sender.
- Added preference to control whether Apple Mail false positives are marked as unread.
- Added **Technical Support & Feedback** item to the **Help** menu.
- The Entourage scripts try even harder to avoid creating duplicate categories.
- SpamSieve now avoids loading the address book except when absolutely necessary. Thus, if your address book is corrupted such that loading it would cause a crash, you'll still be able to receive mail if you turn off SpamSieve's address book-related features.
- Messages with empty senders are no longer considered to be from people in the address book, even if the address book contains a contact with such an address.
- Fixed longstanding bug in which sorting the blocklist or whitelist by **Header** or **Match Style** would group the rules appropriately, but wouldn't order the groups alphabetically by the localized text in the column.
- Improved the error messages in the application and in the Apple Mail plug-in.
- Made a change to prevent Apple Mail from deadlocking (in rare circumstances) when training SpamSieve on Mac OS X 10.4.3.
- Fixed regression where **Trained: (Auto)** log entries occurred before the corresponding **Predicted** ones.
- The Apple Mail training commands now respect the preference for whether to color messages.
- Added hidden preference **LogSpam** that you can turn on with `defaults write com.c-command.SpamSieve LogSpam YES` to make SpamSieve keep a maildir-style folder of the spam messages it's seen. Right now, this is not recommended for general use on slower machines.
- Updated link to Habeas Safelist.
- Updated eSellerate, PCRE, and SQLite libraries.
- Added Danish localization and improved the other localizations.

- Various documentation improvements, including:
 - Described how to place Entourage messages in [different mailboxes](#) based on how spammy they are.
 - Added section describing how to [redirect non-spam Apple Mail messages](#) to another account, e.g. to filter the mail that you receive on your Blackberry.

2.3.2—August 8, 2005

- Made various improvements to increase SpamSieve’s accuracy.
- Added [Quit when mail client quits](#) option.
- Sped up filtering when Growl notifications are enabled. Improved the text/layout of the Growl notifications.
- Re-installing or updating Eudora could have the effect of re-enabling Eudora’s built-in junk plug-ins. This could reduce the filtering accuracy and cause unexpected behavior as multiple plug-ins acted on the same messages. Now, if SpamSieve detects that its Eudora plug-in is installed, it will automatically disable any other Eudora junk plug-ins.
- When you reset the corpus, SpamSieve automatically creates a dated backup so that it’s possible to revert, if need be.
- The pop-up menu for selecting the uncertainty threshold now supports scores as high as 98. This makes it possible to designate all non-blocklisted spam messages as uncertain.
- The S and G indicators are now only shown in the Dock icon after manual training, not auto-training.
- The log is now UTF-8 rather than ASCII, so it should be much more readable for people using localized versions of SpamSieve.
- More errors are now logged.
- Better at finding sound files that are built into Mailsmith.
- Worked around Tiger bug that would cause archived log files to not decompress automatically when opened.
- Fixed regression where SpamSieve could crash if you tried to install the Entourage scripts when Entourage was not installed.
- Fixed bug in Apple Mail’s **Train as Good**, where it didn’t always move messages out of the **Spam** mailbox if there were lots of recipients.
- Fixed Entourage **Train Good** script to not make a new **Uncertain Junk** category when one already exists (but Entourage says that it doesn’t).
- Worked around AppleScript error that could occur when running Entourage scripts.
- The regex code is more bulletproof in the face of rare OS errors.
- Added better heuristic for determining which files SpamSieve can import addresses from. This should prevent some rare crashes.
- Updated the Habeas link in the **Preferences** window.
- The history database is more robust on Tiger.

- The **Purchase** window now makes it more clear when the serial number has been successfully entered. Merged the **Web Purchase...** and **Instant Purchase...** buttons.
- Adjusted the way the remaining demo time is displayed, as it led many people to believe that they had less than a month of total trial time.
- Improved training tips and the manual.
- Added [French translation](#)⁸³ of manual. Updated Vietnamese manual. Fixed regression where the Italian and Vietnamese manuals were inaccessible.

2.3.1—May 16, 2005

- Works with Apple Mail on Mac OS X 10.4.1. SpamSieve should automatically install a new copy of its Apple Mail plug-in the first time it's launched, but if it doesn't you can do so by choosing **Install Apple Mail Plug-In** from the **SpamSieve** menu.
- Various accuracy improvements.
- Renamed the Apple Mail training commands to **Train as Good** and **Train as Spam**.
- **Train as Spam** is much faster in Apple Mail on 10.4 when there are multiple messages selected.
- If SpamSieve's Dock icon is hidden, a new **SpamSieve - Open Window** command will appear in Apple Mail's **Message** menu. This lets you quit SpamSieve or access its windows and settings while its menu bar is hidden.
- Worked around Apple Mail bug so that **Train as Good** now moves spam messages out of Mail's **Spam** folder on 10.4, provided that SpamSieve had put them there.
- Reduced the maximum size of the Growl notification bubbles.
- Better at parsing malformed messages.
- The HTML parser is much faster with certain pathological spam messages that could previously drag parsing out for a minute or more.
- Worked around Entourage bug that could lead to the creation of multiple **Uncertain Junk** categories.
- SpamSieve no longer complains about the permissions on Apple Mail's **Bundles** folder if you're using a different mail program.
- Removed the **Prune Corpus** command. With auto-training being much smarter than in earlier versions, it's almost never advisable to prune, and improper pruning severely reduces accuracy.
- The demo reminder window updates the number of days remaining if you leave SpamSieve running for days or weeks at a time.
- Fixed bug that could cause a crash when using **Instant Purchase**.
- Worked around crash caused by bug in 10.2.
- Updated localizations.

2.3—April 25, 2005

⁸³<http://c-command.com/spamsieve/manual-fr/>

- General
 - Works with Mac OS X 10.4 (Tiger).
 - Made lots of improvements to SpamSieve’s parsers and tokenizer for better accuracy. To fully take advantage of this, you will need to reset SpamSieve’s corpus and re-train it (e.g. with 300 recent good messages and 600 recent spams). However, this is certainly not required, and I expect that most people will opt for the simpler upgrade of just installing the new SpamSieve application.
 - [Auto-training](#) works better. SpamSieve is smarter about selecting which incoming messages to train itself with, so that it reaches a high level of accuracy sooner, and it is better at adapting to new types of mail that you receive.
 - Improved the training tips and the [training section](#) of the manual so that it’s clearer what the best practices are.
 - When training the whitelist, SpamSieve will now create rules that match the addresses of the other recipients. This should reduce false positives from people who haven’t previously sent you mail, but who correspond with the same people you do.
 - Added [Update Address Book “Me” Card](#) command.
- Scriptability
 - Added `selection` AppleScript property, which can be used to get the selected token infos in the corpus or the selected rules in the whitelist or blocklist window. One use of this is demonstrated in [a script](#)⁸⁴ that adds the addresses of the selected whitelist rules to the Address Book.
 - Added AppleScript properties and commands to access SpamSieve’s windows and log. One use of this is demonstrated in [a script](#)⁸⁵ that lets you open SpamSieve’s windows if its Dock icon is hidden (and thus the menu bar is inaccessible).
- Notification
 - Added [option](#) to control whether Growl notifications contain excerpts of the message body.
 - The new message count in SpamSieve’s Dock icon is now auto-positioned.
 - Fixed regression where dragging the slider to adjust the size of the number in the Dock icon didn’t temporarily show the number so that you could preview the results.
- Apple Mail Integration
 - Improved accuracy due to better decoding of Apple Mail messages.
 - The commands for training SpamSieve from Apple Mail are now in Mail’s **Message** menu, rather than in the **Scripts** menu. This lets you access those commands in the same way on 10.2 through 10.4, and you don’t have to worry about changing the scripts around if you boot into a different version of the OS.
 - The Apple Mail plug-in is faster at processing messages.
 - If the Apple Mail plug-in is installed but disabled for some reason (e.g. a location switch or OS re-install), SpamSieve will automatically re-enable it (takes effect when you relaunch Mail).

⁸⁴<http://c-command.com/scripts/spamsieve/whitelist-to-address-book>

⁸⁵<http://c-command.com/scripts/spamsieve/open-window>

- Worked around bug in Mail that could prevent Train Good or Train Spam from working properly when training multiple messages at once that were already in their final destination.
- Eudora Integration
 - The installer no longer asks you to find Eudora except when absolutely necessary.
 - The Eudora plug-in is now installed in the **Application Support** folder rather than inside the Eudora application package. Thus, it's no longer necessary to re-install the plug-in when updating Eudora, although you still may need to disable the SpamWatch and SpamHeaders plug-ins if updating Eudora re-enables them.
 - Added a **Cancel** button to the alert that you get if Eudora is already running when you ask SpamSieve to install the Eudora plug-in, in case you don't want to quit Eudora at that time.
- Fixes and Tweaks
 - The Apple Help is now multiple linked pages, rather than a single page, so you can now use Help Viewer's search box.
 - Simplified the setup instructions in the manual, and added new sections on [customization](#).
 - Improved duplicate message detection.
 - Fixed bug where e-mail addresses were not always correctly parsed out of mail headers.
 - Tweaked the format of **Trained** entries in the log.
 - Worked around OS bug that could cause SpamSieve to freeze when installing AppleScripts.
 - SpamSieve is better at following aliases and more tolerant of incorrect permissions when looking for its support files.
 - Updated to eSellerate Engine 3.6.1.
 - Improved serial number name entry.
 - Various localization fixes.
 - The **?** buttons in the **Preferences** window now open the specific help sections on Jaguar.
 - Fixed longstanding unreported bug where you could launch multiple instances of SpamSieve if you were using Jaguar.

2.2.4—February 10, 2005

- Increased the speed of SpamSieve's message processing.
- Processing messages with Entourage is much faster. To realize the speed increase, re-install SpamSieve's Entourage scripts and let it replace the existing ones.
- Improved accuracy through better HTML and header processing. (It is not necessary to reset the corpus.)
- Colors to indicate spamminess in Apple Mail are now enabled by default.
- Can now play sounds (and bounce the Dock icon) when mail arrives, even if SpamSieve or a mail program is frontmost.

- Added option to Entourage’s **Change Settings** to make all spam messages marked with category **Junk** instead of marking some of them with **Uncertain Junk**.
- Added more standard blocklist rules for non-Latin character sets.
- AppleScript errors complaining about not being able to find the SpamSieve application should be much less common now. If you do see such an error, asking SpamSieve to re-install the scripts for Apple Mail or Entourage (and letting it replace the existing scripts) should cure things.
- Improved name and serial number entry.
- The **Edit Log** command is no longer an alternate menu item.
- Can now load Entourage addresses when Launch Services can’t find Entourage.
- The default classifier reports better scores.
- The behavior of the default classifier (if no rules or other classifiers match, and the Bayesian classifier is disabled) may now be changed by setting the `DefaultIsGood` default. Normally this is `YES`, but you can set it to `NO` to make SpamSieve treat all non-whitelisted messages as spam.
- Pruning now is recorded in the log.
- Updated the Russian localization.
- Added Swedish and Vietnamese localizations.
- Expanded and improved the manual.
- The Entourage scripts no longer mark messages with multiple copies of the same category.
- Fixed bug where SpamSieve would sometimes incorrectly think that it had made a mistake (if auto-training was on and the user had asked it to reclassify a message).
- Fixed bug in the **Change Settings** scripts.
- No longer reports an error when trying to reset an empty initial corpus.
- Fixed crash when quitting after resetting an empty corpus.
- Fixed bug where SpamSieve would crash when reading a damaged corpus file.
- Worked around OS bug that could cause crashes when creating the **Uncertain Junk** category in Entourage.
- Notification dismissal now works on Tiger.
- Apple Mail’s scripts are now installed in the correct location when running on Tiger.

2.2.3—November 15, 2004

- Fixed bug where SpamSieve would complain of a permissions error at startup.

2.2.2—November 14, 2004

- Can notify with Growl when good messages arrive, and to help spot false positives without looking through the entire contents of the spam folder.

- Added **Change Settings** commands for Apple Mail and Entourage, which let you configure script options (spam folder name, behavior when using **Train Good** and **Train Spam**, etc.) without having to edit the scripts. The settings are stored in SpamSieve's preferences file, so they will persist if you update or re-install the scripts.
- Fixed bug where SpamSieve would report a syntax error when processing certain messages (typically in non-ASCII character sets).
- Better accuracy due to improved header and body analysis.
- Better accuracy due to smarter auto-creation of **From (name)** rules.
- Auto-training now takes scores into account; the corpus is updated using messages that were harder to classify, to forestall errors.
- Better handling of spam messages that lie about their encoding.
- Entourage now uses two separate categories for spam messages, so that you can see which ones are more (or less) spammy.
- Improved accuracy when processing messages in German.
- **Any Address** rules now match **SendTo** addresses.
- Better handling of messages with "From " lines.
- Worked around Mail performance problem where **Add Good** would hang if there were a lot of recipients.
- The Dock (and DragThing) good message counter no longer increases for messages received while the mail program is active.
- Added Russian localization.
- Improved the French localization.
- Better recovery from damaged **Rules** and **History.db** files.
- Added Italian-localized installation instructions.
- Improved launch time.
- Better parsing of PGP messages.
- Worked around 10.2 bug that could cause crashes when the **Training Tip** window was updated.
- Fixed bad interaction between auto-training and duplicates when the corpus was small.
- More tolerant of incorrect file and folder permissions.
- If Launch Services cannot find the Eudora application, the installer will now try some heuristics and prompt the user to locate Eudora, rather than giving up.
- The Apple Mail and Eudora plug-ins are better at finding and launching the SpamSieve application, and they will notify the user if they are unable to do this.
- Updated to eSellerate 3.5.9, which provides support for registration names using non-ASCII characters.
- When you type in your serial number, SpamSieve normalizes its spacing and case.
- The **Add Good** and **Add Spam** AppleScripts have been renamed **Train Good** and **Train Spam**. When installing the new scripts, SpamSieve will automatically move the old ones to the trash.

- The Entourage spam folder is now called **Junk E-mail** instead of **Spam**, since Entourage 2004 already has a so-named folder.

2.2.1—September 20, 2004

- Shows count of new good messages in DragThing 5.3 and later, if you install an integration script. (This script will be built into future versions of DragThing.)
- Fixed accuracy regressions from 2.1.4 and made some accuracy improvements.
- Added Italian localization.
- Auto-training will no longer add duplicate messages to the corpus, because they interfere with undo.
- You can now start a new paragraph in the crash reporter by pressing Return rather than Command-Return.
- Tries to add itself to the Launch Services database at launch, to make it easier for the scripts and plug-ins to find the SpamSieve application.
- Fixed bug where the help buttons in the **Preferences** window didn't work unless the main help had previously been opened.
- Improved the French and Japanese localizations.
- The **Edit Log** command will now open the log using an editor, rather than Console, if BBEdit is unavailable.
- Improved accuracy statistics when using Apple Mail IMAP accounts.
- The mailbox parser is faster and more tolerant of malformed mbox files.
- No longer tries to roll over the log more than once per day.
- Fixed regression where adding to the whitelist or blocklist didn't work if a disabled rule matched the message.
- Fixed crash that could happen when showing progress bar at launch.
- Fixed crash when scanning System 7-format sounds.
- Fixed bug where slightly spammy Apple Mail messages would be colored and recorded as spam, but not moved to the Spam mailbox.

2.2—August 24, 2004

- Accuracy Improvements
 - SpamSieve is smarter about what text to tokenize, it extracts more information from messages, it's better at detecting invisible text, and it can undo more spammer obfuscations.
 - The Bayesian classifier can leverage the results of SpamAssassin's heuristic tests. It also assigns better word probabilities and is better at deciding which parts of the message are important.
 - Messages containing Habeas headers are now checked against the [Habeas Whitelist](http://c-command.com/aboutHabeas)⁸⁶. This protects against spam messages that include Habeas headers in order to get through filters.

⁸⁶<http://c-command.com/aboutHabeas>

- Removed the **Import Seed Spam** command, as it would *reduce* accuracy with recent versions of SpamSieve.
- General Improvements
 - Auto-training is more automatic. There is now a single checkbox to enable auto-training and, if it's on, SpamSieve will try to do the right thing when it processes new messages. That is, it will train itself using messages of the types that it needs to see more of, and it will prevent the corpus from growing unbalanced or overly large. Also, it will update the whitelist using every incoming good message, so that you can have a complete whitelist without bloating the corpus.
 - The rules and corpus windows now have toolbars, and they support iTunes-style filter-searching.
 - The corpus and rules are now [scriptable](#)⁸⁷, and SpamSieve now supports AppleScript Kit terminology.
 - Assorted performance enhancements make SpamSieve faster and improve the responsiveness of its user interface.
 - Added Portuguese localization.
- Blocklist and Whitelist
 - Rules support more [match fields](#): **From (name)**, **Any Recipient**, **Any Address**, **Any Character Set**, and **Any Attachment Name**.
 - The new [Import Addresses...](#) command lets you import blocklist and whitelist rules from text files (e.g. address book exports or mbox files).
 - Added default blocklist rules for `.pif` and `.scr` attachments and a default whitelist rule for `lists.c-command.com`.
 - Rules can now match the empty string, e.g. when there is a subject header, but the subject is blank. They can also match absent headers by matching against, e.g. `<SpamSieve-Unknown-Subject>`.
 - The **Text to Match** field now abbreviates using an ellipsis if the text won't all fit.
- Notification
 - Can make a Griffin PowerMate flash when new good messages arrive.
 - Now supports System 7-format notification sounds as well as [Entourage sound sets](#)⁸⁸. In addition to the `Library/Sounds` folders, SpamSieve will now look for sounds installed with Apple Mail, Entourage, Mailsmith, and PowerMail.
 - Doesn't play the notification sound if you are using fast user switching and SpamSieve is running in one of the background sessions.
 - Notifications that require dismissal (continuous bouncing, PowerMate flashing) are no longer triggered when SpamSieve or the mail program is already frontmost. Thus, you don't have to deactivate the mail program and then activate it again to dismiss the notification.
- Apple Mail Integration

⁸⁷<http://c-command.com/scripts/spamsieve/>

⁸⁸<http://www.soundsetcentral.com>

- Sets the colors of spam messages to reflect how spammy they are, making it easier to skim the **Spam** mailbox for false positives.
- Protects against Web bugs by telling Mail not to load the images from messages that are classified as spam.
- The **Add Good** script is better at moving messages from the **Spam** folder back to the correct inbox, and it will mark them as unread when it does so.
- The **Add Good** and **Add Spam** now work with Mac OS X 10.3.5.
- The plug-in will look for SpamSieve in the **Applications** folder, even if Launch Services is confused and says it can't find it.
- Entourage Integration
 - The [Exclude my addresses](#) switch now also applies to the [Entourage address book](#), to reduce the chances of a forged spam getting through.
 - Added new scripting verb `add entourage addresses`. This will allow you to [keep the Entourage addresses in sync](#)⁸⁹ by using an Entourage shutdown schedule.
 - Can automatically [add the recipients](#)⁹⁰ of the messages you send to the whitelist.
 - Sanity-checks addresses that are loaded from Entourage. For instance, if both the name and the address were entered in Entourage's address field, SpamSieve will now extract just the address, rather than taking Entourage's word for it.
 - The **Add Good** script now works with the [Possible Spam](#)⁹¹ folder and marks false positives as unread.
 - Messages can have more than one category, so SpamSieve now adds and removes the **Junk** category from the message, rather than *replacing* the category. This means that marking a message as junk doesn't wipe out other categories on the message.
 - Shows a progress bar while importing Entourage addresses.
- Eudora Integration
 - Removed the option to use the full Eudora junk score range; this setting is now always in effect.
- Mailsmith Integration
 - Can automatically [add the recipients](#)⁹² of the messages you send to the whitelist.
- PowerMail Integration
 - Can automatically [add the recipients](#)⁹³ of the messages you send to the whitelist.
- Statistics and Log
 - The **Statistics** window shows the number of blocklist and whitelist rules and the number of spam messages received per day. The date sheet has a **Now** button that enters the current date and time.

⁸⁹<http://c-command.com/scripts/spamsieve/entourage-load-addresses>

⁹⁰<http://c-command.com/scripts/spamsieve/entourage-whitelist-recipients>

⁹¹<http://c-command.com/scripts/spamsieve/entourage-separate-by-score>

⁹²<http://c-command.com/scripts/spamsieve/mailsmith-whitelist-recipients>

⁹³<http://c-command.com/scripts/spamsieve/powermail-whitelist-recipients>

- The log is now stored in `~/Library/Logs/SpamSieve`. The **Open Log** command now opens the log in Console, so that it's easier to monitor as it changes. To get the old behavior of opening the log in a text editor, hold down Option and choose **Edit Log**.
- If the log file grows larger than 5 MB, SpamSieve compresses it, archives it by date, and starts a new log.
- When SpamSieve makes a mistake, the log records which classifier made the error and what the message's score was. The log also now records parse errors and the number of messages in the corpus.
- Fixes and Tweaks
 - SpamSieve can optionally **show** an alternate, more photo-realistic, icon in the Dock.
 - There is a new [mailing list](#)⁹⁴ for discussion of SpamSieve.
 - Each tab of the **Preferences** window now contains a help button that will open the corresponding section of the Apple help.
 - Updated to PCRE 4.5 and SQLite 2.8.15.
 - Fixed bug where SpamSieve could crash when generating a message's identifier if a system routine failed.
 - Fixed bug in EDMessage that could cause crashes when decoding certain quoted-printable messages.
 - Better handling of 8-bit subjects with no specified encoding.
 - Worked around Panther bug that could cause crashes or drawing artifacts on the desktop by no longer trying to draw on the Dock icon when it's hidden.
 - Worked around OS bug that prevented certain notification sounds from playing.
 - Fixed bug where the selection was not always preserved when editing blocklist and whitelist rules.
 - The **Show Corpus**, **Show Statistics**, and **Preferences...** commands in the Dock menu now bring SpamSieve to the front.
 - The progress window when exporting the corpus sometimes lagged a bit before closing automatically.
 - Fixed bug where SpamSieve would get confused if you entered the empty string as a date.

2.1.4—April 15, 2004

- Fixed bug where SpamSieve could crash when installing the Eudora plug-in if you were using Eudora 6.0.x.
- Fixed regression where SpamSieve couldn't process certain messages, resulting in a script error and reduced accuracy.
- Added French localization.
- Updated AOL instructions, since AOL now supports IMAP.

2.1.3—April 13, 2004

⁹⁴<http://lists.c-command.com/listinfo.cgi/spamsieve-talk-c-command.com>

- Added menu commands for installing the Apple Mail plug-in and scripts, the Eudora plug-in, and the Entourage scripts. These items are now stored inside the SpamSieve application package.
- Scripts for the other applications are now stored inside the application bundle, not at the root of the disk image. The **Show Other Scripts** menu command will reveal them in the Finder.
- Apple Mail and Eudora users should update their plug-ins, using the commands in the **SpamSieve** menu.
- Added the **score** script command, which returns an integer between 0 and 100 indicating how spammy the message is. 50 and higher mean spam.
- The **Predicted** lines in SpamSieve's log now show the scores of the messages.
- Can now use Eudora's full 0-to-100 junk score range if you check the appropriate box in the **Advanced** preferences.
- Improved parsing of messages with 8-bit transfer data.
- Faster at processing messages.
- Added support for Outlook Express 5.
- Worked around OS bug that could cause SpamSieve to come to the front each time a message was processed in Apple Mail or Eudora (usually if an X11 application was frontmost).
- Fixed bug where errors encountered while processing messages were not reported in the log.
- Worked around Cocoa problem where certain notification sounds wouldn't play.
- Made the **Purchase** window easier to understand, and added a button for looking up lost serial numbers.
- Trims the text in the serial number field so people don't accidentally paste the number in twice.
- Software updater is better at checking whether the computer can connect to the Internet.
- SpamSieve now tries to parse Eudora messages according to RFC822, even though this will sometimes fail, as many Eudora messages are not RFC822-compliant.
- Adjusted the list of headers that SpamSieve ignores.
- Added keyboard shortcuts for Apple Mail scripts.
- Improved the training tips.
- Updated to SQLite 2.8.13.
- Updated to eSellerate SDK 3.5.5.
- The **Send Report** button in the crash reporter is no longer a default button, so there's no longer confusion about entering returns in the comment field.
- No longer prints fragments of spam messages to the console when it gets confused.
- Replaced the copy of the manual outside the app with a read-me.

2.1.2—January 26, 2004

- SpamSieve can now move Apple Mail POP messages to the **Spam** folder. Thus, it now fully supports Apple Mail on Jaguar and Panther.
- **Honor Habeas headers** is now off by default.
- Fixed regression where blocklist and whitelist rules got deselected after editing their text.
- When loading addresses from Entourage, SpamSieve now picks up addresses that are not associated with any contact (that is, they appear only in a group).
- The default date shown in the **Statistics** window is now the date that SpamSieve was first launched, rather than September 2002.
- The Apple Mail **Add Good** script is better at finding the proper inbox when moving false positives out of the **Spam** folder.
- The Apple Mail **Mark If Spam** script can mark the spam messages as read.
- The **Purchase** window now makes it more clear when a serial number has been accepted.
- In the **Statistics** window, **Set...** is now **Set Date...** and **Copy** is now **Copy Stats**.
- Fixed crash that could happen when processing messages in Japanese encodings.
- Added Japanese localization.

2.1.1—January 8, 2004

- Much faster at processing messages when there are many blocklist and whitelist rules. Also improved the speed of loading, deleting, and sorting rules.
- Improved accuracy tracking with the Panther version of Apple Mail; previously, SpamSieve couldn't always tell when it was being corrected.
- Catches more spam because it knows about more spammer obfuscation tricks and also which headers it should ignore.
- Fixed bug (introduced in 2.0) where the Bayesian engine didn't work if Mac OS X's default language was set to Japanese.
- The SpamSieve Eudora Plug-In is better at launching the SpamSieve application if it is not already running.
- Loading Entourage addresses now adds to the addresses that were previously loaded, rather than replacing them. This makes it possible for Entourage users who have more than one Entourage identity to give SpamSieve the addresses from all their address books (by loading once for each identity). Hold down Option when clicking Load to get the old behavior of replacing the previously loaded addresses.
- The sound pop-up menu in the **Preferences** window now immediately notices when new sounds are installed; previously, it would only check when updating the rest of the preferences window.
- You can now add a rule without a the **Blocklist** or **Whitelist** window being frontmost. SpamSieve will ask which type of rule to add.
- Regex rules can now start with an options modifier such as `(?-i)`.
- Copying rules to the clipboard now just copies the text to match (typically an e-mail address), not all the columns. To get all the columns, you can print to PDF.

- The Entourage **Add Good** script now finds localized inboxes, rather than creating a folder called **Inbox**.
- The Entourage **Add Spam** script can now remove spam messages from the server.
- **The Statistics** window now shows percentages instead of ratios.
- SpamSieve will now quit at launch if another copy of the application is already running.
- Re-targeted broken Habeas URL.
- Added the following menu commands: **Close All Windows**, **Minimize All Windows**, and **Zoom**.

2.1—December 9, 2003

- Added support for Apple Mail POP accounts. POP messages can be marked as junk and colored, but (due to limitations in the present version of Apple Mail) they cannot be moved to another mailbox.
- Added a **Training Tip** window that gives advice on how to improve SpamSieve’s accuracy, based on the current state of the corpus and preferences.
- Rules in the whitelist and blocklist are no longer limited to just matching sender addresses. They can now match a variety of message fields (To, CC, Subject, etc.), as well as the message body. In addition to exact matches, rules now support the following match styles: contains, starts with, ends with (useful for matching domains), and Perl-compatible regular expressions. You can now edit rules and add new rules manually (as opposed to automatically, as a result of training SpamSieve with a message).
- When trained with a good message from a mailing list, SpamSieve will automatically create a whitelist rule based on a mailing list header, if present.
- SpamSieve can now read in the Entourage address book and use it as a whitelist. Thus, the Entourage rule can now give SpamSieve all the messages, not just the ones that were from unknown senders. This means that SpamSieve can now accurately notify the user when non-spam messages are received. Also, the statistics it keeps will be more complete.
- Improved the accuracy of the Bayesian classifier when the corpus is unbalanced.
- Made a variety of low-level changes to improve SpamSieve’s accuracy, for instance: adjusted the list of headers that are analyzed and how words are tokenized.
- The Apple Mail **Add Spam** script now has an option to control whether the messages are moved to the **Spam** folder.
- The Entourage **Add Good** script now moves messages to the inbox if they’re located in the **Spam** folder.
- Mailsmith users can now auto-train using only spam or good messages by turning off training in Mailsmith and turning on one of the auto-train checkboxes in SpamSieve.
- Improved the importing of mbox files that do not have blank lines between the messages, such as some Eudora mailboxes. Fixed a bug where the the mbox parser could crash if a message had length zero. Also, SpamSieve now shows a progress bar while counting the number of messages that will be imported.

- Improved the corpus and rule list displays. You can now enter and leave editing mode by typing Return. Type-ahead works better; for instance, if you type “g” and there are no rows that start with “g,” it will look for one that starts with “f.” When you delete a word or rule, you can cancel out of the confirmation sheet by typing Escape. To avoid the confirmation sheet entirely, you can delete using Command-Delete instead of Delete. When a word or rule is deleted, SpamSieve selects a nearby rule so that you don’t lose your place. When deleting many words at once, SpamSieve no longer shows a progress window for deletions that will not take very long.
- Entering the name and serial number to personalize SpamSieve is now more foolproof: SpamSieve strips leading and trailing whitespace, and it detects when you enter a coupon code in the serial number field. Fixed regression where SpamSieve rejected names containing non-ASCII characters. In addition, there’s a new button for quickly redeeming coupons.
- Updated to the latest eSellerate SDK so that purchasing SpamSieve from within the application is faster.
- SpamSieve now requires Mac OS X 10.2.6 or later.
- Fixed bug where dates entered in the **Statistics** window were sometimes parsed in GMT instead of the local time zone, thus causing the date to be off by a few hours.
- Improved the reliability and user interface of the crash reporter.
- No longer crashes when parsing certain non-RFC822-compliant Eudora messages.

2.0.2—October 1, 2003

- Now works with Apple Mail (IMAP and .Mac only, not POP).
- The message count in the Dock icon now resets when an e-mail client becomes active (rather than just when SpamSieve became active). You can also control the size and position of the number in the Dock icon.
- Much faster at deleting lots of rules at once.
- Replaced the message store database with custom code that’s faster and more reliable.
- Improved accuracy for HTML messages containing links.
- Importing mbox files is faster.
- Fixed bug where you couldn’t use Web registration after the demo period had expired.
- The log records which addresses matched the whitelist or blocklist.
- The log records corpus imports.
- Auto-training is faster.
- The Entourage Add Spam script can close the frontmost window if it’s spam.
- Fixed bug where the date in the **Statistics** window could get cut off if you changed it to use a more verbose format.
- Worked around OS bug that caused dates like “01.09.2003” to be interpreted as January 9 in German-style locales.
- Added **Copy** button to the **Statistics** window.

- Fixed problem updating certain history databases from 1.3.1.
- More resilient to minor corpus file corruption.
- Fixed crash that could happen with improperly formed multi-part messages.
- Shows the number of blocklist or whitelist rules in the title bar.
- The whitelist now contains some c-command.com addresses by default.
- Fixed crash when opening the **Statistics** window while adding messages.
- The **Statistics** window shows ratios, where applicable.
- Assorted minor performance improvements.
- The modification dates of the AppleScripts are now the actual modification dates, not the date the distribution was built.

2.0.1—September 17, 2003

- Replaced the database engine that was being used to store the corpus with some custom code. This should be much faster and more reliable.
- Loading and saving the rules is faster, due to a better file format.
- The rules and corpus message counts are now saved to disk during idle time rather than when quitting. This should prevent data loss in the event that SpamSieve doesn't quit normally.
- The whitelist and blocklist are more memory-efficient.
- Plugged memory leak in EDMessage.
- Fixed crash involving certain really long header lines.
- Fixed bug where the **Whitelist** and **Blocklist** windows weren't always up to date.
- Table views are smarter about not scrolling unnecessarily to maintain their selections.
- The **Whitelist** and **Blocklist** windows now secondary sort by sender.
- Changes to the preferences are saved to disk immediately.
- Fixed bug where tables saved their sorted columns but didn't restore them.
- When SpamSieve gets a fatal error, it now quits like it says it will.

2.0—September 10, 2003

- SpamSieve now extracts *a lot* more information from each message. This makes it much more accurate and also makes it learn faster.
- Now integrates with Eudora 6 (Sponsored or Paid) via a plug-in. It can now process every incoming Eudora message and can be trained using the **Junk** and **Not Junk** commands in Eudora's **Message** menu.
- SpamSieve now has a blocklist and a whitelist. These are automatically maintained based on the senders of messages that SpamSieve is trained with. The blocklist makes sure that all messages from known spammers are caught and speeds processing for these messages. The whitelist lets you be sure that certain messages will never be marked as spam; this was possible before, but now you don't have to clutter your address book with addresses from online retailers, etc.

- You can now control how conservative or aggressive SpamSieve is at catching spam.
- SpamSieve can now play a sound or bounce its Dock icon after a batch of non-spam messages has arrived. This is meant to replace your e-mail client's new mail notification, which you don't want going off if all the new messages are spam.
- Shows the number of new good messages in the Dock icon.
- Now parses HTML so that it can better extract relevant information from HTML messages, and also handle various HTML-based tricks that spammers use to fool filters.
- New method of calculating word probabilities makes SpamSieve better at discerning which words in the message are important.
- Includes a corpus of seed spam, to jump-start spam recognition for users who do not have many saved spam messages.
- The corpus is now stored in databases rather than in a property list. This makes it launch faster and use much less memory, as the corpus doesn't have to be all in RAM at the same time.
- The statistics file format (for `History.db`) has changed in order to enable performance improvements and more statistical displays in future versions.
- Handles more types of plain text obfuscations, and is much faster at undoing them.
- Added option for the address book whitelist to only use other people's addresses, so that spam messages from your own address don't match the whitelist.
- Can mark all messages with Habeas headers as good.
- Can mark all messages with some variant of "ADV" at the start of the subject as spam.
- Can mark all base64-encoded HTML messages as spam.
- New probability combiner increases accuracy.
- Uses stop words to speed processing and reduce false negatives.
- When filtering a message, considers the number of occurrences of the words, not just which words are present.
- Can import messages from mbox files.
- Can import the corpus from and export it to an XML property list (the same format used by 1.x).
- SpamSieve can now check for updated versions of itself.
- Added crash reporter.
- Added Dock menu containing frequently used commands.
- The entries in the log are more detailed.
- The corpus now stores the date at which each word was last accessed.
- Fixed bug where storing statistics would fail on systems that didn't know about GMT.
- Fixed bug where SpamSieve could throw away long runs of HTML thinking they were attachments.
- Added button for opening the Mac OS X Address Book from inside SpamSieve.

- The **Statistics** window now has a contextual menu item for copying the displayed information.
- SpamSieve no longer wastes cycles updating the **Statistics** window after it's been closed.
- The **Statistics** window is smarter about updating only the portions that could have changed.
- No longer shows Good Words and Spam Words stats.
- Logging has less overhead.
- Updates the history asynchronously, resulting in faster message processing.
- Checks for mistakes in a background thread.
- False negatives are now written to disk in a background thread.
- Re-arranged the **Corpus** window.
- Pruning the corpus now works by access date rather than by word counts. Of course, you can manually prune the old way by sorting the **Corpus** window by **Total**.
- Updated to SQLite 2.8.6 and tuned it for speed.
- Updated to PCRE 4.3.
- Updated to eSellerate 3.5, which should fix crashes some people saw after registering on 10.2.6.
- Now looks at headers of subparts of messages from Mailsmith.
- Time-consuming operations now either have a progress bar or a progress spinner.
- Better at extracting malformed e-mail addresses from headers.
- Copying rows from the **Corpus** window to the clipboard now uses the order of the columns in the window rather than the default column order.
- Fixed regression where the Entourage scripts no longer created the **Spam** folder if it didn't exist.
- Fixed potential crash with regex replacements at the end of a string.
- The history and the corpus files can now be aliases.
- Automatically trims carriage returns and other illegal characters when you paste in your name and serial number.
- Now saves the name and serial number to disk as soon as they're entered.
- The **Spam** folder in Entourage no longer has to be top-level.
- Entourage can mark good messages as unread.
- Type-selecting in table views is quicker.
- No longer nags constantly when unregistered.
- Fixed bug where it could *look* as though SpamSieve had hung if it started up in the background with an empty corpus.

1.3.1—June 18, 2003

- Added direct integration with Mailsmith 2.0 and later. Enabling SpamSieve is as easy as clicking a checkbox. You can train SpamSieve directly from Mailsmith’s Message menu. Bare Bones Software has seamlessly integrated it with Mailsmith’s powerful filtering system, and Mailsmith knows not to bounce its Dock icon after receiving a batch of messages that are all spam.
- Fixed crashing bug triggered by incorrectly encoded headers.
- Regex substitutions are faster and much more memory efficient.
- When adding spam messages to the corpus, the default is now for SpamSieve to move them to the **Spam** folder.
- The PowerMail **Move If Spam** script now changes the color of spam messages.
- The Emailer scripts now pass text and HTML attachments on to SpamSieve for analysis.
- Added instructions for using the Entourage and PowerMail address books as whitelists.
- Compacted the ED frameworks to reduce application size and memory use.
- Disabled SQLite’s file locking so that SpamSieve’s data folder can now be located on an AppleShare volume.
- Caches the Address Book to speed whitelist lookups 100 fold.
- The statistics database is faster due to an updated version of SQLite.
- Fixed bad pointer in header extractor that caused unnecessary fallbacks to the secondary parser (reducing accuracy).
- Added experimental support for moving Entourage messages on IMAP accounts to the (local) **Spam** folder. This can be enabled by editing the scripts with Script Editor.
- For clarity, the names of AppleScripts that ask SpamSieve to predict the category of a message now contain the word “if.”
- Added lots of minor clarifications to the documentation.

1.3—February 11, 2003

- More resilient to spammers’ tricks for obfuscating words.
- Can use e-mail addresses in the system Address Book as a whitelist. Messages sent from those addresses will never be marked as spam.
- Greatly reduced overall memory usage as well as launch and quit times.
- Can save false negatives to disk for later reporting to SpamSieve’s developer.
- You can edit the spam and good counts associated with a word, remove selected words from the corpus, and reset the corpus entirely.
- Type-ahead navigation in the **Corpus** window. Type the first few letters of a word or number to select it (and scroll to it).
- You can hide statistics from before a set date, to better see the current accuracy and spam reception rate.

- Improvements to the **Corpus** window: Shows all words rather than only those considered statistically significant. Re-sorting by numeric columns is twice as fast. You can copy the selected rows to the clipboard or drag them to another application. The selection is preserved when you change the sort column, you can sort in descending order, and the sorted column is remembered between launches. The Home and End keys work.
- The **Prune Corpus** command now tells you how many words it would remove and asks for confirmation.
- The statistics tracking is smarter about handling duplicate messages.
- The statistics have tooltips explaining what they mean, and you can copy all of the statistics to the clipboard at once.
- Improved accuracy tracking of PowerMail and EMailer messages.
- Eudora Integration: Can mark spam messages as read and/or mark them for removal from the server.
- Expanded the AppleScript dictionary, to enable better integration with mail and news clients.
- Entourage Integration: Creates Junk category if there isn't one, and can mark spam messages as read.
- Mailsmith Integration: The adding scripts now set the appropriate message properties.
- Better parsing of messages with illegal characters in the headers.
- SpamSieve's `Info.plist` file contains an `LSUIElement` entry. Change the 0 to a 1 to hide the application's Dock icon. (You'll need to change it back to access the preferences.)
- The message count display has moved from the **Corpus** window to the **Statistics** window.
- Better error message when the corpus couldn't be saved.
- Added tooltips to preferences.
- The registration window gives better feedback when you personalize.
- Better recovery from errors in the corpus file.
- The secondary parser is better at handling DOS linebreaks.

1.2.2—November 20, 2002

- Fixed bug in the PowerMail **Add Good** script.
- Added uninstaller for Eudora users.
- Better handling of errors while adding messages to the corpus.
- Removed bloat from the Entourage **Mark Spam** script.
- The application icon now has an alpha channel, so it doesn't appear with a white halo when viewed on a colored background.
- Minor changes to the manual.

1.2.1—November 18, 2002

- Modified `Info.plist` to work around a bug in Mac OS X 10.1 that could cause the Finder to crash when launching SpamSieve.

1.2—November 18, 2002

- Added support for EMailer 2.0v3 and Eudora (5.2 and later).
- Decodes base64 and quoted-printable text parts, thus finding words that spammers try to hide from anti-spam software.
- Decodes subjects that use different character sets (e.g. big5).
- Adds special tokens for MIME entities such as part boundaries and uninterpretable message parts.
- Keeps track of the messages added to the corpus, and can optionally prevent you from adding the same message more than once (biasing the counts). Thus, you no longer have to remember which messages you've already added.
- You can now “undo” adds to the corpus, e.g. if you added a message as good when you meant to add it as spam.
- Can now add messages to the corpus as they are filtered, so after the initial training you only have to add messages when SpamSieve makes a mistake.
- When filtering a message, SpamSieve can optionally check whether the message is in the corpus. If it is, SpamSieve looks up the answer rather than trying to predict. One use of this feature is that if SpamSieve makes a mistake, you can **Add Spam** and then **Label/Move If Spam** and be sure that the message will be labeled/moved.
- Keeps a log of additions to the corpus, filtering results, and errors.
- Mailsmith: If SpamSieve thinks a message is spam, it sets the **deleted** property of the message to true; otherwise it sets the **flagged** property of the message to true. Therefore, if SpamSieve has classified the message then exactly one of the properties will be true, and if it hasn't they'll both be false. (Normally, neither of these message properties is used by Mailsmith itself.)
- Entourage and PowerMail: If you tell SpamSieve to move spam messages to a spam folder and the spam folder doesn't exist, the script will create the spam folder for you.
- When you add spam messages to the corpus, can optionally move them to a **Spam** folder.
- Added status indicators in the Dock icon (like Norton DiskLight).
- The spam probability of unknown words is now 0.4 instead of 0.2.
- The **Corpus** window uses less memory and sorts much faster.
- Accuracy tracking is faster and uses less memory and disk space.
- Fixed bug where accuracy tracking didn't work for some Mailsmith messages with multiple parts.
- Improved the manual's instructions for e-mail client integration.
- Compiled with GCC 3 for greater speed.
- Uses the latest version of the eSellerate SDK, which eliminates a crash at startup under certain circumstances.

- No longer shows the “Upgrading From 1.0” message when starting with a blank corpus.

1.1—September 19, 2002

- E-Mail Client Integration
 - Added support for PowerMail.
 - Added instructions and an AppleScript for making Mailsmith download and filter mail faster.
 - Added an AppleScript for Entourage that moves spam into a Junk folder.
- Performance
 - Launches about 60% faster than 1.0.
 - You can now prune the corpus to remove words that are taking up memory without contributing to spam recognition. This can also dramatically decrease SpamSieve’s launch time.
 - Recalculating spam probabilities is about 10% faster and uses less memory.
 - Quitting is faster because SpamSieve now writes corpus changes to disk during idle time.
 - Saving the corpus is slightly faster.
- Displays statistics about the number of messages filtered, SpamSieve’s accuracy, and the types of words in the corpus.
- SpamAssassin’s X-Spam-Status headers are now treated as single words. This means that if SpamAssassin is running on your mail server, SpamSieve will learn to respect (or ignore) its judgment.
- Does a better job of ignoring e-mail attachments, thus reducing corpus bloat.
- Installs the eSellerate Engine if it’s not present, thus enabling “Instant Registration” for more users.
- Asking SpamSieve to categorize a message now forces an update of all the word probabilities. Previously, the update only happened during idle time.
- Highlights the sorted column in the **Corpus** window. The columns themselves have shorter names. There’s a new “Total” column. Auto-resizing of the columns works better. You can now manually resize any column, and manual resizings and reorderings are saved between launches.
- Shows fatal errors as alert panels rather than just printing them on the console.
- The `Corpus.plist` data file is now sorted by word. This makes it easier to examine the corpus manually, and to compare it to other users’ corpora.

1.0—September 10, 2002

- First public release.